WEATHER FORECAST

Victoria and Vicinity, and Vancouver and Vicinity—Light to moderate winds; continued fine; not much change in temperature.

Juan de Fuca to Estevan—Light to moderate winds; generally fair; not much change in temperature.

The Daily Colonist.

(ESTABLISHED 1858)

COLONIST TELEPHONES

Advertising	Empire 4114
Business Office	Empire 4114
Circulation	Garden 1812
Job Printing	Garden 5241
Editorial Rooms	Empire 4111
Social Editor	Empire 3311

NO. 241—SEVENTY-SIXTH YEAR | VICTORIA, BRITISH COLUMBIA, THURSDAY, SEPTEMBER 20, 1934 | TWENTY PAGES

ALTER LOAN POLICY Federal Member for Victoria Says Government to Reconstruct Credit System—Page 3

DEVELOPS HOT SPRINGS Refuge Cove on West Coast May Become a New Health Resort—Page 10

Women Golfers *REACH SEMI-FINALS* Nearing End of Championship Play Over the Colwood Course—Page 15

CHEERED BY REPORT FROM THE FAR EAST

League Learns Danger Lessened of War in the Far East

DEBATING WAY TO CHECK WAR IN CHACO

GENEVA, Sept. 19 (AP). — Busy with efforts to end war in South America, delegates to the League of Nations heard tonight that the danger of war in the Far East has lessened.

A day of debate as to the best way of halting the conflict in the Chaco Boreal was lightened by the assertion of Russian spokesmen, made privately, that relations between Japan and Russia have improved.

The Russian sources also stated their belief that both Japan and Germany, recent withdrawals from the League, may be induced to return. Other quarters held similar hopes, but declined to forecast their quick realization.

IMPRESSIONS CREATED

Geneva developments of the past few days, headed by the Soviet's admission to the League last night, have created the following impressions among delegates, surveys this evening indicated:

1. Both Japan and Germany are doing some hard thinking as to the advisability of returning to the League, their train of thought started by Russia's entry.

Continued on Page 5, Column 2

ONE KILLED IN TERRIFIC CRASH

Auto Smashes Into Gasoline Station at Seattle, Starting Bad Fire

SEATTLE, Sept. 19 (AP).—Trapped in an inferno of flame when their car crashed into a service station at a high rate of speed, smashing three gasoline pumps and releasing a flood of gasoline, one woman was burned to death, late today, and three other persons were seriously burned.

Miss Lavonia Sell, of West Seattle, was burned to death in the car.

Wynn Nelson, of Seattle, the driver, and Miss Blanche Rowland of Ellensburg, were rushed to a hospital in a critical condition. Babe St. John, also of Ellensburg, was less seriously burned.

ESCAPE THROUGH WINDOW

Two of them, St. John and Miss Rowland, escaped through a back window of the flaming automobile, while Nelson was dragged from a ring of flames surrounding the car by Raymond A. Webb, chauffeur for the socially prominent Mrs. A. Scott Bullitt. Webb said the car had just passed their machine at an estimated speed of seventy miles an hour.

OFFICERS CHOSEN BY MEDICAL ASSOCIATION

KAMLOOPS, B.C., Sept. 19 (CP).—Dr. A. D. Lapp, of Tranquille, B.C., has been elected president of the British Columbia Medical Association at the annual meeting here. Dr. H. H. Milburn, Vancouver, was elected vice-president, and Dr. Ethlynn Trapp, New Westminster, was re-elected secretary.

Nazi Party in Conference

Scene in the Huge Luitpold Arena at Nuremberg, Germany, as Adolf Hitler Took Command of the Fourth Annual Convention of the Nazi Party.

Violence Flares Up Again in U.S. Textile Walkout

Pickets and Guards Clash in North Carolina and Maine—Reports of Drinking Among Troops Denied — Strike Leader Plans to Call Out Other Divisions by Monday

WASHINGTON, Sept. 19 (AP).—Strike tension flared into club-swinging violence in scattered textile centres of the United States, today, as the presidential mediation board neared the completion of a report putting into matter-of-fact language the statistical and human elements of the great industrial conflict.

The thirteenth death of the walkout occurred in North Carolina, after a skirmish between pickets and National Guardsmen. The local coroner investigated reports of drinking among the troops—a charge which was heatedly denied by their commanding officer.

OUTBURST IN MAINE

Meanwhile, militiamen were hastily mustered to quell a wild outburst at Waterville, Me., pickets, hurling stones, charged a detail of police at the gates of the Lockwood cotton mill. The wind blew tear gas away from the strikers. Clubs were brought into play and six arrests made.

The executive council of the United Textile Workers gave a vote of confidence to its national strike committee, and discretionary power to continue and extend the walkout.

TO SPREAD STRIKE

Francis J. Gorman, chairman of the strike committee, said his group would meet tonight to decide on a strike call to 100,000 workers in miscellaneous divisions of the industry still unaffected by the strike. Indications were that some, if not all of the groups, would be ordered out by Monday morning.

These groups include dyeing, rayon, synthetic yarn, knit goods, underwear, and carpet and rug divisions.

SENDS AIRPLANES TO PUPPET STATE

TOKIO, Sept. 20 (AP).—Ostensibly as a gesture of friendship and congratulation to Emperor Kang Teh of Manchukuo, upon his enthronement, eighty naval planes from Japan's combined fleet took off this morning for Hsinking, from Dairen, Rengo (Japanese dispatches from the latter place reported.

The fleet, including sixty men of war, is visiting Dairen, in the course of annual manœuvres. It was officially denied that the fleet's visit or the flight was connected with either frontier troubles with the U.S.S.R. or difficulties over the Chinese Eastern Railway.

An authoritative opinion was expressed that the opportunity had been seized to impress citizens of Manchukuo with the strength of Japan's naval aviation equipment.

Stop Publication By Drastic Means

HAVANA, Sept. 19 (AP).—Publication of the afternoon newspaper La Voz was suspended today after two members of its directorate had been abducted and forced to drink castor oil.

BORDER DISPUTE BRINGS PROTEST

Manchukuoan Government Complains to Moscow of Occupation of Island at Confluence

TOKIO, Sept. 20 (AP). — A long series of border troubles growing out of disputes as to where the Manchukuo-Soviet border actually runs, culminated today in a protest of the Manchukuoan Government to Moscow.

A Harbin dispatch to the newspaper Asahi said a protest has been lodged with the Soviet Consul-General there against the alleged occupation by Soviet officials and citizens of a delta-shaped island at the confluence of the Amur and Ussuri rivers.

Manchukuo claims this territory on the basis of surveys made under the Sino-Russian treaty of 1860. It was asserted the Soviets expelled Manchukuoans from the island and afterwards began digging trenches and assembling military supplies.

A COURAGEOUS END

TORONTO, Sept. 19 (CP).—After falling 100 feet from a city bridge, Richard Price, forty-three, sat up and said to an astonished citizen, "I'm all right; I'm just resting." An hour later he was dead in hospital from internal injuries.

CONSERVATIVE CONVENTION IS DEMANDED

Victoria City and Nanaimo Federal Associations Vote for November Assembly

REORGANIZATION IN PARTY IS DESIRED

Convention of British Columbia Conservatives, not later than November, this year, with the object of rebuilding the party and selecting a leader, is requested by the Victoria Conservative Association's central executive and by the Nanaimo Federal Conservative Association, it was learned yesterday.

These two associations replied to a questionnaire sent by the British Columbia Conservative Association, which invited a vote by district associations on the question of a convention this year. In both cases the reply was in the affirmative.

LEADERSHIP IS ISSUE

Hugh Allan, president of the Victoria Conservative Association, confirmed, last evening, the stand taken by the Victoria body in favor of a convention. The question of leadership in the provincial organization, he said, would be the chief issue before such a convention, if other districts follow the same course.

The provincial organization set out in its letter the fact that the Conservative party was not officially represented at the last provincial election, and the need for reorganization along provincial lines. The first major test, it is foreseen, will come with the Federal general election next year.

ESCAPED LION CAUSES PANIC

Circus Animal Breaks Out During Parade—Killed With Rifles

RICHMOND, Va., Sept. 19 (AP).—With thousands of persons scurrying to escape his fury, a lion tore through his wagon cage, today, threw a circus parade into panic and brought down two horses by the throat before it was trapped, and killed with rifles.

Cries of terror came from the spectators of the Hagenbeck-Wallace Circus parade through Richmond's main thoroughfares, as the lion, in his cage, clawed down the door of his cage.

The lion—one of those being trained by Clyde Beatty for his circus act—stood bewildered for a moment in the street, amid the chaotic crowds.

ATTACKS HORSES

Then he reared up, crouched again and sprang for the throat of the lead horse of a circus wagon. Cracking whips of the drivers drove him off the horse a moment later, but, after feinting first toward one side of the street and then toward the other, he turned back and seized a second horse, pulling it down and apparently sinking his fangs into its neck.

At this point, Patrolman James Richard Paul arrived. Daring the hoofs of the startled horses, as well as a possible attack from the lion, he emptied his revolver at the animal. In an instant, the beast was converted into a roaring jungle terror.

TRAPPED IN SHOP

The lion leaped through a door of a metal shop, routing four workmen, and was at once trapped as circus employees and police closed all doors and braced them. Fearful that someone might be injured, an order was given to shoot the animal, and a door was cautiously opened while Earl Lindsey, circus auditor, fired four shots from a rifle. Marvin Kramer, one of the trainers, fired a finishing shot.

Gold Fever on Lake Athabaska

REGINA, Sept. 19 (CP). — Gold deposits at Beaver Lodge, on the north shore of Lake Athabaska, have attracted such attention Royal Canadian Mounted Police at Fort Chipewyan, acting as licence agents for the Saskatchewan Department of Natural Resources, have called for 400 more application forms. Some 360 forms have already been disposed of.

FIRE DESTROYS STATION

WINDSOR, Ont., Sept. 19 (CP).—Fire, which broke out early today and burned fiercely for nearly two hours before brought under control, completely destroyed the Canadian National Railways-Wabash Railway station here.

Central Bank's New Notes Will Be Small-Sized

OTTAWA, Sept. 19 (CP).—Canada's new bank notes, under the Bank of Canada, will be issued in about four months. It is reported they will be 6 ins. long and 2 7-8 ins. wide. The present notes are 7 3-8 by 3 3-8 ins., and United States notes are 6 5-16 by 2 11-16 ins.

BETTER RATE BEING ASKED

Cold Storage Co. Seeks Support of Council to Have Differential Removed

Support of the City Council has been asked by the Victoria Cold Storage & Terminal Warehouse Co., Ltd., in its application for removal of a differential in the freight rates at present exacted on goods for export through Victoria.

In a letter addressed to the industrial committee of the City Council, officials of the cold storage plant pointed out that the present export freight rate on apples from the Okanagan to Victoria is thirty-eight cents per one hundred pounds, while to Vancouver and New Westminster the rate is only thirty-four and a half cents.

The principal shipping lines have placed Victoria on the same ocean freight basis as Vancouver and New Westminster, the letter explained.

GIVE FLAT RATE

"We cannot see, therefore," the communication continues, "that the railway companies have any justification for making a differential. Further, the same railway companies have established a flat rate for export rate on apples going from Okanagan points to the ports of Montreal, Quebec, Saint John and Halifax. We are at a loss to understand why they cannot more easily give to Victoria the same rate as to Vancouver. We have received the official support of several of the largest export firms in the Okanagan Valley, and would respectfully ask the support of the City Council in bringing this before the attention of the Department of Agriculture and the Minister of Railways at Ottawa, with a view to rectifying what, in our opinion, is a decided handicap in the development of export business through Victoria."

Large Herd Of Reindeer Is Engulfed

NARVIK, Norway, Sept. 19 (AP).—This far-away town in the mountains will provide a Christmas Eve alibi for harassed fathers and mothers obliged, by circumstances, to explain that Santa Claus won't some this year.

More than 500 reindeer, which plunged from a slippery glacier into an abyss, were dead today. Some were killed outright. Others clung for a time to rough places on the inclined surface of the glacier, but today all had lost their footing and fallen into the chasm.

SENDS PROTEST TO JUGOSLAVIA

Rome Sends Sharp Note Over Anti-Italian Campaign in Newspapers

ROME, Sept. 19 (AP).—A strong protest against the "virulent" anti-Italian campaign waged for the last two months by Jugoslav newspapers was made to the Government at Belgrade today, the Italian Foreign Ministry announced tonight.

Italy's minister at Belgrade lodged the protest with the Jugoslav Government immediately after receiving instructions from Rome. It marked the high point thus far in friction between the two nations, developing since Chancellor Engelbert Dollfuss of Austria was assassinated in July.

Meanwhile Government circles here reiterated, this evening, their belief that the Jugoslav press attacks were ordered by the Jugoslav Government in an effort to hinder the predicted rapprochment between France and Italy.

Cheaper Beer and Stronger Market

WELLINGTON, N.Z., Sept. 19 (CP, via Reuters).—After some lively debate the New Zealand Parliament today voted, by 41 to 27, to reduce the existing beer duty of 50c a gallon, by 6c.

J. G. Coates, Finance Minister, emphasized this would help to strengthen the market in England for surplus New Zealand hops.

Spanish Government Discloses Plotting to Overthrow Republic

Claims Information Given From Austria of Intended Bloodshed and Terrorism

PLOT DISCOVERED BY CAPTURE OF ARMS

(Copyright, 1934, by the Associated Press)

MADRID, Sept. 19 (AP). — The Government was confident tonight it had disclosed a plot of enormous proportions to overthrow the Spanish Republic and establish a "proletarian state" by means of a revolution more bloody than the recent abortive uprising in Austria.

Wholesale murder of public officials, terrorism throughout the country, capture of the Government arms manufacturing plants at Oviedo and Trubia, and co-operation of Leftist elements of the air force and army had been planned, according to information the Government claimed to have obtained from Austria.

APPREHENSION CERTAIN

Premier Ricardo Samper conferred with President Alcala Zamora at his home and an announcement afterwards said he was sure the leading plotters, Socialists and Extremists, would be apprehended promptly.

Plans said to have been disclosed included a revolutionary general strike throughout Spain, with a

Continued on Page 2, Column 3

Guards in Strike Zone

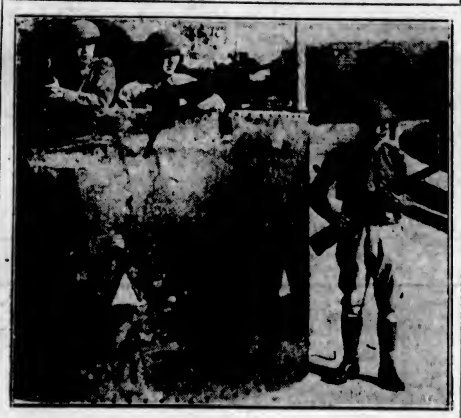

United States National Guardsmen, Called in to Check Violence Among Striking Textile Workers, Take up Positions Behind a Barbette at Kannapolis, N.C., Armed With Automatic Rifles.

Yacht Cup Race Postponed When Wind Is Lacking

Endeavour and Rainbow Forced to Await Breeze Before Continuing Series—Two Victories in as Many Contests Makes British Ship Heavy Favorite to Lift Trophy

NEWPORT, R.I., Sept. 19 (AP).—Not a breath of air flecked the rolling seas off this yacht racing capital today, so there was no fourth engagement of Britain's blue bolt, Endeavour, and the America's Cup defender, Rainbow.

The day passed without adding to the tremendous advantage Endeavour already enjoys—two clear-cut and convincing victories in two official starts after the first match, last Saturday, failed to bring a verdict within the five and one-half hours' time limit.

PUT OUT FOR CONTEST

The two yachts went out today at the usual time to the battle ground, the open ocean nine miles southwest of Brenton Lightship.

Out of the southwest came a few faint puffs of wind, wrinkling the oily tops of slow, shiny swells. Then even that died.

Thomas Octave Murdoch Sopwith drifted the challenger over by Rainbow and stood by the wheel, mourning the situation with Harold S. Vanderbilt, skipper of the harrassed defender.

Continued on Page 2, Column 4

REFUSE CHURCH INDEPENDENCE

Germany's Official Protestant Head Demands All Pastors Become Nazis

BERLIN, Sept. 19 (AP). — The German Government has decided to fight relentlessly any effort to establish churches independent of the state.

Simultaneously, Reichbishop Ludwig Mueller, head of the official German Protestant Church, demanded at Hanover that the opposition pastors become Nazis or get out.

"Everyone should be forced into Nazi ranks even though he does not quite understand National Socialism," the Reichsbishop said, speaking in the Hanover City Hall, "and the same should be demanded of pastors. If they are not able to live up to this, then they should go."

ABSOLUTE DOMINATION

The two new and startling developments in the tense church situation, combined to strengthen the belief of oppositionists that the Nazis intend to dominate absolutely all Germany's churches.

The National Socialists' decision to resist any effort of the forces opposing the official church to form an independent church, was taken at the party's recent congress in Nurnberg, the Bavarian Minister of Interior disclosed.

It was learned, also, that the Reich Ministry of the Interior is preparing legislation, under which resignations from church memberships during the next three years, will be prohibited.

POLITICAL CHIVALRY REACHES ITS ZENITH

LEICESTER, England, Sept. 19 (CP)—Political chivalry has reached its zenith in Leicester, where the local Labor group recently refused to countenance an action to deprive "Black Shirt" speakers of free speech.

The Leicester Black Shirts' much-advertised open-air meeting for tonight was canceled with the assurance that the group would not hold any outdoor meetings this week as Leicester Labor workers are conducting a special campaign.

TO TAKE CITIZENS' RIGHTS FROM JEWS

LONDON, Sept. 19 (AP-Jewish Telegraphic Agency).—The London News-Chronicle reported today, in a dispatch from Berlin, that the Nazi Government is preparing a decree depriving all German Jews of citizenship rights, except that German Jews abroad will continue to be entitled to protection of German diplomatic agents.

AGAIN HEADING FOR ANTARCTIC

Ms. Wyatt Earp Leaves Dunedin With Ellsworth Expedition Aboard

By DR. LINCOLN ELLSWORTH

(Copyright, 1934, by the North American Newspaper Alliance, Inc., and The New York Times Co.)

ABOARD THE MOTORSHIP WYATT EARP, Sept. 19. — The Wyatt Earp is once more rolling to the swell of the sea, with her flags flying and her nose heading for the Antarctic. We have left Dunedin, N.Z., and between us and Deception Island, some 4,000 miles away, there is no port of call, unless by chance we happen upon the disputed island named Dougherty.

Trim, well-stowed and free of deck hamper, the Wyatt Earp is well laden with the hundreds of different articles required by a Polar expedition. Sea stores, deck stores, engine spares and emergency equipment lie side by side with general provisions sufficient for the crew for two years, and in the ship's bunkers are some 105 tons of fuel, enough for a cruise of 12,000 miles.

FOR ALL CONDITIONS

With the airplane, the Polar Star, are stowed pontoons, skis and wheels, and enough gasoline to propel the machine 12,000 miles at an average speed of 200 miles an hour. The three types of gear will permit the plane to land on water, snow or earth. All three types may be used in the tests and trials at Deception Island, although I propose to attempt the long flight from Deception Island to the Ross Sea only with skis.

If the weather is fine we shall attempt a non-stop flight of 2,800 miles, but should occasion arise for landing to fix positions or on account of adverse weather, we must be prepared to do so, and skis alone will provide for such an emergency.

Old-Time Spirit Is Still Characterized At Saanichton Fair

Premier T. D. Pattullo, Officially Opening Sixty-Sixth Fall Exhibition, Expresses Delight With Wholesome Entertainment and Fine Display

ONE of the few Fall Fairs of the province at which the old-time spirit survives is that held annually under the auspices of the North and South Saanich Agricultural Society. Yesterday's, the sixty-sixth consecutive exhibition held in this district, drew a record crowd, unsurpassed, according to many pioneers of the community, in the history of the peninsula.

Brilliant weather, the knowledge of strong competition in all classes of exhibits, and the added attractions of school sports, Highland dancing and piping events, a dog show, and one or two novel contests made it a memorably interesting affair.

The Fair was formally opened at 2 o'clock by Premier T. D. Pattullo. Introduced by H. E. Tanner, president of the Saanich Agricultural Society, Mr. Pattullo complimented the directors and committee on the fine exhibits and arrangement thereof, but was particularly enthusiastic about the community character of the Fair, with its wholesome entertainment for young and old alike, while the lovely view obtainable from the grounds also called forth comment. School sports and such things as the Highland

Continued on Page 2, Column 5

Extensive Work to Be Carried Out on Vancouver Island

Province to Make Immediate Start With Road Work and Bridging in Island and Gulf Island Ridings, as Part of $110,000 Programme

PART of the $110,000 worth of work which will be done in Vancouver Island and Gulf Islands areas under the special relief work programme of the province, road and other improvements estimated to cost between $25,000 and $30,000, will be commenced immediately in these areas by the Departent of Public Works, on instructions issued by Hon. F. M. MacPherson.

Including surfacing, graveling, ditching and general improvements, the work is to be advanced as far as possible before Winter conditions halt progress.

In Alberni-Nanaimo a start is to be made by bituminous surfacing of River Road throughout its length. A small culvert bridge will be installed in the same area. The surfacing programme on the Canadian Highway between Hilliers and Alberni will be carried forward, with treatment of unsurfaced portions of the road over a twenty-mile length that are in condition for surfacing.

IN NANAIMO SECTION

Draining, ditching and minor relocation will be carried out in the Nanaimo section of the area.

In Comox, a start will be made, as soon as equipment is assembled,

Continued on Page 2, Column 3

French Government Said to Have Acted As Munitions Broker

Activity in Sales of Arms in South America Alleged at U.S. Senate Probe—Machines Imported Into New York for Gangsters

WASHINGTON, Sept. 19 (AP).—The French Government was depicted before the United States Senate munitions committee, today, as a "broker" for arms sales in South America.

Frank S. Jonas, South American representative for the Federal Laboratories, Inc., of Pittsburgh, said he had been told of French activities many times during his years of dealing with Latin-American countries.

"The English Government and other governments are keenly interested also in the sales of munitions their countries produce," Jonas added.

PROSPECTIVE SALE LOST

Carlton W. Rich, another representative of Federal Laboratories, broke in to tell Senator Homer Bone (D., Wash.) that "I am told the English Ambassador interested himself in a prospective sale in Montevideo to the police force, and even arranged to have Montevideo police sent to London for training."

He explained that Federal Laboratories also was attempting the sale of tear gas and other weapons to the Uruguay authorities.

DISPUTES STATEMENT

John W. Young, president of Federal Laboratories, disputed a statement attributed to an official of the United States Ordnance Engineers of Cleveland, also a manufacturer of gas and other munitions, which said the Cleveland concern held the New York Police Department "in the palm" of its hand.

The committee was informed today that Dr. S. K. Alfred Sze, the Chinese Minister, had denied, upon instructions from his Government, that China had used any of its $20,000,000 United States credit for wheat and cotton purchases to buy munitions.

OTHER DISCLOSURES

Among other disclosures was evidence that:

Agents of Federal Laboratories smuggled tear gas, riot guns and cartridges into Argentina in 1932, despite a presidential ban.

More than 100 foreign machine guns were imported into New York this year and sold there without restriction, presumably some of them reaching the hands of gangsters.

Federal Laboratories, in an effort to prevent legislation against the use of tear gas, conducted lobbying proceedings in State Legislatures.

RECEIVED COMMISSIONS

Lieutenant-Commander James H. Strong, since resigned from the navy, received commissions for munitions sales he made to the Colombian Government.

So numerous have been the international protests that the committee today made a public appeal for support of the investigation, which has drawn official complaints from several governments.

Saint Dominic was the founder of the Order of Preaching Friars in the Roman Catholic Church.

Trainload
The volume tells the tale. New low price $59.95
BEATTY WASHER STORE
1609 Douglas St. Ph. G 7511

Dental Plates
That Restore Your Natural Expression
Full Cash Value Paid for Old Gold
DR. E. S. TAIT
"Service and Value" Phone E 1815
One-Day Service to Out-of-Town Patients
Open Monday, Wednesday and Friday Evenings by Appointment

LIP-READING
For DEAFENED ADULTS
Private Lessons by Appointment
Trial Lessons Free
B. S. R. TYE
Normal Graduate Muller-Walle Method
Phone E 9078 2631 Douglas St.

Coal and Wood
We Vacuum Clean Furnaces and Ranges—A Real Service at a Nominal Charge
Rose Fuel Co.
Phone G 1822 Opposite Hudson's Bay

Hot Water Bottles
Quality is the first consideration in Hot Water Bottles, for the comfort and health of the family. A two to five-year guarantee assures complete satisfaction. Your choice of popular colors: 69¢ to $3.50.
Electric Heating Pads, Fountain Syringes, Ice Bags and Caps, Rubber Sheeting.
OWL DRUG CO., LTD.
Phone G 2112 Campbell Bldg. W. H. Bland, Mgr.

FOR THRIFT AT HOME
Today, as in pioneer times, it is often the woman of the household who has the instinct and ability for careful management. Many women make regular Savings deposits as a cash reserve to provide for rent, insurance, taxes and similar obligations.
* A Household Budget Book is available on request.
THE ROYAL BANK OF CANADA

POPULAR CASH - 1317 DOUGLAS ST. G 2488
PIONEER CASH - 727 YATES ST. G 3913
FAIRFIELD - ... DOUGLAS ST.
BATCHELOR'S CASH and CARRY
THURSDAY SPECIALS

MOTHER'S BEST FLOUR 24-lb. bags	79c	JOHNSON FLUID BEEF	85c
ROYAL CITY SOUPS	3 for 23c	BOVRIL CORNED BEEF	2 for 21c
ROYAL CITY PORK AND BEANS	3 for 23c	EMPRESS BAKING POWDER, 12-oz. tin	19c
MIRACLE WHIP, per Jar	15c	PRINCESS SOAP FLAKES	2 pkts. 5c

Speed Queens Enjoy Ride

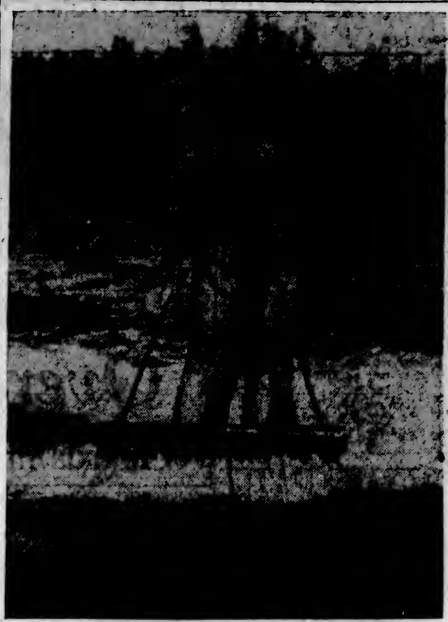

The above photograph, taken at Shawnigan Lake last August, was awarded an honorable mention by the judges of the August amateur snapshot competition conducted by The Daily Colonist. It was submitted by Mrs. B. Hadow, 790 Linkleas Avenue, Victoria.

DISCLOSES PLOT TO OVERTHROW REPUBLIC

Continued from Page 1

carefully-schemed campaign of sabotage, bombings and other terrorism.

Squads of machine-gunners were to have been designated for transportation in trucks to villages and towns, arousing the proletarian masses and massacring the opposition, cutting communications, taking over banks, and assuming complete power.

SEARCH FOR WEAPONS

While civil guards tonight continued searching homes of known Extremist leaders for weapons, the Premier gave the President the details of the reported conspiracy to set up "a proletarian state," and assured Zamora that the Government was prepared for any emergency. All Government buildings were guarded.

A truckload of arms captured at dawn today and documents found in the possession of Francisco Ordonez, athletic coach at Madrid University, arrested on the university athletic field, gave away the plot, authorities said, and created widespread alarm in Government circles.

A GOOD ASSORTMENT

In the truck seized were fifty-four cases of machine gun bullets, sixty cases of rifle shells, 300 rifle clips, thirty-four machine gun belts, five liquid flame machines, and three fourteen-millimetre guns capable of piercing armor plate.

REPERCUSSIONS FEARED

BARCELONA, Spain, Sept. 19 (CP.-Havas). — Violent political repercussions were feared today as a warrant was issued for the arrest of Michel Badia, Catalan police services chief, on a charge of attempted violence against the public order.

Badia had ordered and obtained the arrest of the Nationalist lawyer and prosecutor, Xammar, when the latter demanded protection in connection with recent disorders in court.

On Xammar's complaint a warrant was issued today, and the charge requires immediate arrest.

EXTENSIVE WORK ON VANCOUVER ISLAND

Continued from Page 1

with graveling of three miles of road between Campbell River and Menzies Bay, to make this portion of the route passable throughout the year.

In the Sayward area, a sheer-boom will be placed above the third crossing of the Salmon River, to fend driftwood off the highway bridge.

IN COWICHAN-NEWCASTLE

In Cowichan-Newcastle two small trestle bridges will be installed, and protection work carried out on a half-mile front on Cowichan Bay, at a point badly washed by storms in the last three Winters. Dodd's Bridge, north of Duncan, will be replaced with a new timber trestle structure, at the railway crossing.

In Esquimalt, general road improvement will be carried out on the Island Highway and also on the Sooke Road. This will include draining, ditching, and minor relocations of route at certain points.

In The Islands, general improvements will be carried out on several roads serving gulf communities.

Some of the work has already started, while the balance of the initial programme will follow in due course.

MANY ATTEND FUNERAL

Funeral services for Mrs. Sarah Ann Saunders, of 1311 Lyall Street, were held yesterday afternoon, at 2 o'clock, Rev. W. R. Brown officiating. The many flowers attested to the high esteem in which Mrs. Saunders, who has been a resident of Victoria for twenty-four years, was held. Mrs. S. M. Morton sang the solo "Crossing the Bar," and the hymn was "Jesus, Lover of My Soul." The remains were laid at rest in Royal Oak Burial Park. Pallbearers were William Jenkins, H. H. Hughes, A. Heald, William J. Gush, T. Wallace, and H. W. Prangnell.

Find Missing Man At Home in Bed

SPOKANE, Wash., Sept. 19 (AP).—Missing forty-eight hours, Harry Jackson, forty-one, bowed by a year of tragedies, was at home again tonight, unable to remember where he had been.

Jackson's wife died a year ago, two sons drowned a couple of months later and his daughter was recently struck and fatally injured by an automobile.

He was found in bed at home today by his mother, who had notified the police of his disappearance.

WILL STAGE WAR GAMES IN NORTH

United States Navy Will Defend Alaskan Coast Against Simulated Attack

WASHINGTON, Sept. 19 (AP).—The United States navy, in another move to buttress the Alaskan doorway into the United States, arranged today to stage war games in the Northern Pacific next Summer, under conditions simulating an actual attack on the West Coast.

No mention was made of any Oriental or Asiatic power in announcing the plan. Both army and navy officials, however, have manifested more interest in Alaska in recent months than in years past. This territory reaches far toward Japanese and Soviet waters.

RACE POSTPONED AS BREEZE IS LACKING

Continued from Page 1

Far more than Sopwith, certainly, would Vanderbilt have liked to break up the staid decorum of international racing and set all hands frantically whistling for a breeze, just a little breeze, for this would be typical Rainbow weather. In Saturday's drifting match, Rainbow was well ahead two miles short of the finish when time gave out.

But no breeze came, and at 12:20 the Wilhelmina whistled and signalled that there would be no race today.

Weather sharks still were shaking their heads tonight over the possibility of further postponements due to lack of wind. For such things run in cycles in these waters. By various processes of divination, the men who know about wind, including the chart makers, declared there was no real air east of Omaha.

NOT UNUSUAL HAPPENING

The record for postponements in America's Cup races goes far back to 1899, when the Columbia and the Shamrock I led the fleet out to the course off Sandy Hook Lightship thirteen times before completing three races.

The betting was 2 to 1 here, and as high as 3 to 1 elsewhere, that Sopwith will sail his fleet challenger to the two more victories he needs for the first lifting of the cup since the schooner America won it off the Isle of Wight in 1851.

Patients' charts in hospital wards are always intriguing. A missionary from Japan supplies a copy of a peculiarly expressive one he noticed at the head of a bed. It was the record, by a native assistant, of the passing of one of his cases:

11 a.m.—Patient in low degree; 11:30 a.m.—Patient in the sink; 12 noon — Patient on the flit; 12:05 p.m.—Patient flut.

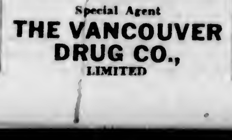

Special Agent
THE VANCOUVER DRUG CO., LIMITED

FAIL TO APPEAR TO PRESS CLAIM

Suit for Wrongful Seizure of Gas Boat Dismissed in Exchequer Court

VANCOUVER, Sept. 19 (CP).—When Nils Nettland, seaman of North Vancouver, and Francis Frederick, Eddison, Wash., farmer, failed to appear in Exchequer Court today, to prosecute a claim against His Majesty the King, Mr. Justice E. R. Angers ordered dismissal of their action.

Plaintiffs sued as owners of the gas boat Aldeen, seized May 21, 1933, eight and one-half miles south of Cape Beale, on the West Coast of Vancouver Island, by the Royal Canadian Mounted Police patrol boat Adversus. The Aldeen, valued at about $1,000, and a liquor cargo were forfeited to the Crown. Plaintiffs alleged the seizure was illegal, and claimed damages.

Decision was reserved on a claim of Philip J. Gorry, Vancouver, to recover from the Crown the value of his forty-seven-ton seiner Fisher Lassie I, which was seized by the Canadian Customs patrol boat, Despatcher, on January 24, in Malaspina Strait, for failing to bring to when ordered.

Customs officers alleged the Fisher Lassie's crew threw sacks of liquor overboard as the patrol boat approached the seiner. The latter's crew swore that the sacks contained rubbish and not liquor.

Following the arrest, the seiner was sold for $9,000, and the money awaits judgment in the case.

OLD-TIME SPIRIT IS STILL CHARACTERIZED

Continued from Page 1

dancing events were certain guarantors of good attendance, for where the boys and girls of a community gathered together there would be found the parents, too.

MANY VISITORS

On the platform with President Tanner and Premier Pattullo were Norman Whittaker, M.P.P.; Hon. Dr. S. F. Tolmie; the vice-presidents, J. J. White, F. Turgoose and Mrs. F. Turgoose; and two or three of the directors. Among the visitors during the afternoon were Reeve William Crouch and Mayor and Mrs. Leeming, and among the hundreds of motor cars that brought the 3,000 visitors were noticed Alberta, Washington, Saskatchewan, Oregon, California and Colorado number plates.

All sections of the Fair held keen interest, but undoubtedly the major interest centred in the school sports, Highland dancing and old-time square dances, the roped-off enclosure in which these took place being framed six-deep throughout the afternoon. The old-time Canadian square dances, of the vintage of the 'sixties and 'seventies, were particularly popular, the two competing Duncan "sets" entering into the contest with healthy ardor, with W. McArthur in the role of the spirited "caller-off," and three fiddlers and a banjoist providing the music. Later in the afternoon Mrs. Jennie Boyd Hudson, of Cedar Hill, took out a team which gave an exhibition of the Edinburgh quadrille, which was much enjoyed.

The skirl of the bagpipes pervaded the Fair all afternoon, while the contests in Highland fling, Scotch reel, hornpipe and Irish jig were in progress. The piping contests began at 10:30 o'clock in the morning and were over shortly after mid-day. R. E. Nimmo convened the Highland events, his committee comprising D. Cameron, J. A. Dewar, Robert Bryden, Ian Douglas and A. G. Smith. W. A. Jameson, president of the Burns Club, was present, and Mrs. Jameson presented medals to the dancers. Judges were Col. Ross Napier, D. McLellan and Alec Muirhead.

GYMNASTIC DISPLAY

An innovation was the gymnastic display staged by nine smartly-uniformed girls from the North Saanich Service Club, under the direction of E. W. Hammond, late of the Royal Marine Light Infantry. This turn, also given on the stage in front of the museum, was a popular novelty.

Nowhere do the children of the community show a keener zest in the school sports than in Saanich. Thanks to the removal of the cattle-judging ring to the west corner of the grounds, generous space was available this year for the children's flat races, the sack races, pole vaulting, broad and high jumps. An unfortunate accident to one of the competitors held up the proceedings for a short time, but Saanich Health Centre nurses were promptly on the spot to give first-aid.

MAGNIFICENT HAULERS

Nearby, a sudden eddy of interest called attention to a splendid feat by draft horses. This was the revival, after forty years, of a test as to the hauling powers of heavy teams, the winner of the trophy, presented by himself, being H. C. Oldfield and his pair of Clydesdales. The load, heaped on a stone boat, consisted of three tons of rocks, which the Clydesdales quite comfortably succeeded in hauling for a given distance. Each of the Clydesdales weighed about 1,500 lbs. Major Macdonald's team were runners-up in this event.

Mr. Oldfield's was proven the best farming team, but Mr. F. G. T. Michell's 1,400-lb. Clydesdale was awarded the prize as best single horse for all-round utility work. About twenty horses competed in the various equine classes this year.

FINE JERSEYS

It is a foregone conclusion that the Saanich Fair will show a fine string of Jersey cattle. The new sheds placed them to better advantage. The Babbacombe Farm entry numbered ten beautiful animals, including Ruby of Western Lake and Babbacombe Standard Volage, and grand champion and junior champion bulls. Brackenhurst Jersey Farm (shown by A. W. Aylard, of Sidney), and Duntulm Jersey Farm, Sidney (Major A. D. Macdonald), added other very fine examples of Jersey cattle, and the show ring during the judging held the interest of a flattering coterie of onlookers.

The Heifer Club, established for the purpose of encouraging boys and girls to be interested in cattle, had eight entries this year, the winners being Philip Austin, George Oakes, Dulcie Malcolm and Iain Wilson, with Muriel Raper, Pat Lock, Joan Butler and Douglas Lawson contesting very closely. Fifty points were allowed for placing (conformation), twenty-five for care and feeding, and twenty-five for financial statements, the results under this heading giving first, second, third and fourth places to Iain Wilson, Philip Austin, George Oakes and Dulcie Malcolm, with Robert Evans and Florence James following closely. Philip Austin was awarded the Dewdney Cup presented by Mrs. Dewdney for best calf club heifer.

DOG SHOW

Held last year for the first time at the Saanich Fair, the dog show was even more popular this year, with forty entries. Miss Hickling, of Nanaimo, the judge, remarked on the excellent quality of the entries, which included a number of the winners from the show recently held at the Willows. It is the intention next year to make this a point show.

OTHER EXHIBITS

Poultry and eggs were not nearly so large a class as in some past years, but the quality was good. William Hagger, Dominion Egg Inspector, who adjudged the eggs, said that the entries were so good that judging was a matter of split fractions, and recommended that a ribbon would be a fairer award than money prizes.

Among the numerous handsome trophies competed for, this year, was a new cup for Holsteins, given by the Royal Bank, and won by Ralph Rendle. There were also some new awards for the winning entries in the dog show. The British Columbia Poultry Association this year gave a special prize for the best pair of chickens shown by a girl under sixteen, Sonia Stewart being the winner.

The indoor exhibits were greatly admired by visitors, flowers, particularly. Fruit, vegetables, field crops and grains were examined with interest, as was the section devoted to household arts, with the fine display of bottled fruits, jams, fish and meats. More honey than usual was shown. The children's school work, photography and needlework in the gallery drew much attention.

Following their custom, the ladies of the district served luncheon and afternoon tea in the prettily-decorated hall at the rear of the main exhibition hall, Mrs. D. Lawson and Mrs. Nimmo being in charge. There was the usual dance last evening.

INCIPIENT MUTINY QUICKLY QUELLED

Fourteen Members of Greek Steamer Arrested by Argentine Marine Patrol

BUENOS AIRES, Sept. 19 (AP).—Their threats of mutiny silenced by the guns of an Argentine marine patrol boat, fourteen members of the crew of the Greek steamer Alliki were under arrest here tonight.

The ship's captain, John Menis, who also was taken into temporary custody by the patrol, summoned by Menis' wireless message last night that he had revolt aboard, was released after questioning.

Menis, restored to the command of the ship, said the fourteen members of the crew of twenty-eight threatened to mutiny after their demand for higher wages had been refused.

Bissextile was the old name of leap year.

B. M. Clarke 711 Yates Street Tel. Empire 0611 B. M. Clarke

Sale of Pure Dye
SILK LINGERIE
A Special Purchase of These Exquisitely Lovely Undies, Just in Time for Your New Fall Wardrobe!
Panties - 1.29 Sets - - 1.95
Slips - - 2.49 Gowns - 2.95
Pyjamas - - 3.95
They're Pure Dye—and that means they're absolutely free from "loading"! Styled in the very newest modes, and so nicely lace-trimmed
You'll adore these lovely Undies—and they are on sale at way below regular prices!

Sale!
Silk-to-the-Top CREPE Stockings
89c
A new shipment of this wonderful special has just arrived! They're all first quality perfects, in a wide range of shades—all sizes! Extra Special Value!

Heavy Service Stockings
Slight irregulars of our own famous Gresham Dollar Stocking! All sizes, shades! 79c

Rayon Panties and Bloomers
Novelty weaves, pique stripe and plain weaves! A wide range of lovely styles, lace-trimmed or tailored! 49c
• Novelty Carioca Panties....59¢

Crepe de Chine SLIPS
A great B. M. Clarke slip value! Fine quality crepe, modishly cut, daintily lace-trimmed! All sizes! Tea rose or white! 1.50

Suede Taffeta Slips
A slip value that's second to none! Perfectly cut and styled! 89c

General Electric Washer
$89.50
$5.00 Down
JAMESON'S ELECTRICAL, LIMITED
1121 Douglas, Corner View E 1171

Thermal Automatic STOKER
Lowest in first cost
Lowest in heating costs
Made in Victoria by
MARINE IRON WORKS
Phone G 6712 515 Pembroke St.
On View at
ROSE FUEL CO. and CAMOSUN COAL CO.

Suitor: "I would like to marry your daughter."

Business Man: "Well, sir, you can leave your name and address, and if nothing better turns up, we can notify you."

HATT'S
September Specials
SEPTEMBER SALE OF "EASYCOAT"

A smooth, velvet-gloss finish for everything inside the home, with the exception of floors. Plan to do your Fall decorating now and save money at these sale prices. All colors, and white.

	Reg. Price	Sale Price		Reg. Price	Sale Price
Half Gals.	$2.60	$1.78	Pints	80c	50c
Qts.	$1.40	93c	Half Pints	45c	29c

Turps and Oil
Bring your own container in order to benefit by these special gallon prices.
Raw Linseed Oil. Per gallon 98c | Boiled Linseed Oil. Per gallon $1.00
Pure Turpentine. Per gallon $1.00
The above also on sale in quart and pint bottles at 25¢ and 19¢, respectively.

September Sale of
Circulating Heaters
Dominion Circulating Heaters with RoToR grates, which enables you to burn slack and pea coal. The cheaper grades. Large size Console in enamel finish. Heats to 6 rooms. Formerly $76.00. Sale Price $59.00
Dominion Circulating Heaters similar to above, but in black oxidized finish. Formerly $62.50. Sale Price $46.50
"Chesterton" Circulating Heaters with all-cast firebox. Heats to 7 or 8 rooms. Walnut enamel finish. Formerly $86.00. Sale Price $62.50

Bargain Basement Specials
Tin Dairy Kettles. Large or small sizes 25c
Aluminum Saucepans, 1-quart, at 10c
2-quart at 15c
Coal Hods. Galvanized. Special 69c
Mop Cloths. Woven. Special 15c
Corn Poppers 25c
Dinner Sets. Nicely decorated. Thirty-five pieces. Special at $2.50
Thirty-two pieces. Special $2.00

HATT'S HARDWARE
1418 Douglas Street
POPULAR PRICED HARDWARE AT THE SIGN OF THE BIG HAMMER

Steady Policies in Canada Making for Natural Recovery

Reconstruction of Loan System in Canada Intended by Federal Government, D. B. Plunkett, M.P., Says — Victor Porteous, M.P., Heard

"THE Dominion Government will reconstruct the whole loan system of the country, without repudiation, and at the proper time. We are coming out of this depression naturally and honorably, with the admiration of the whole world. Do you know of any other nation of 10,000,000 persons who have done as well?" D. B. Plunkett, Member for Victoria in the House of Commons, observed in an address to Ward One Conservatives last evening.

Following Victor C. Porteous, Federal member for North Grey, Ontario, who had spoken briefly, Mr. Plunkett dealt with Federal policies and legislation of the past few years.

CREDIT MAINTAINED

Under Rt. Hon. R. B. Bennett, the Conservative party had preserved the integrity of Canadian institutions in most trying times, and had done nothing requiring apology, Mr. Plunkett stated. Canadian banks had kept their doors open, insurance companies had kept faith with their investors, and the institutions of the country were weathering the economic storm, under the considered and careful policies and good judgment of the National Government. Stimulation of Empire trade and correction of unfavorable trade balances were leading now to steadily improving returns, showing recovery was on the way.

The Federal Government had set in motion machinery for the creation of a central bank. Some critics had said it should have been publicly operated, but adverse experience with national ownership of railways was the best answer to that.

The Companies Act had been passed as a protection to investors, requiring companies selling stock to the public to give true statements of fact.

The Prime Minister himself had moved the resolution setting up the Stevens' price spreads and mass buying inquiry, the result of which had already indicated necessity for correction of unfair trade practices and oppression. It had been shown that 550 companies had merged into 150 concerns between 1922 and 1930, with a loss of personal management and growth of many conditions requiring correction. The days of splendid individuality were gone, Mr. Plunkett declared.

As a result of the inquiry already, wages had been raised in several lines, and public attention drawn to unfair spreads, and the bonusing of buyers at the expense of the producers. It would be the aim of the Government to see that neither the producer nor the consumer was unfairly used, and that business oppression through weight of size would not continue to the detriment of small businesses.

There had been criticism of a guarantee to the Canadian Pacific Railway by those who forgot that the people of Canada had to find between $50,000,000 and $60,000,000 each year for indebtedness on account of the Canadian National system. The Canadian Pacific had already repaid $12,000,000 of its loan, and would retire the remainder to the full extent of the obligation, Mr. Plunkett said.

BENEFICIAL LEGISLATION

Farm loan and marketing legislation had been passed, each with the object of benefitting all the people. At no time in the last three years had the test been what might be good for Conservatives, but ever the weal of all the people had been held clearly in view by the Federal administration.

The proof of policies was in the result. Canada's credit was sound, her trade improving, and the Canadian dollar had risen from 86 cents to $1.03 in terms of United States currency. The credit of the country had been sustained.

"The trouble with the four Western provinces," continued Mr. Plunkett, "is that they all want money from Ottawa—and they will have to get it too—but they do not want to give up their own autonomy."

ONE CANADIAN NICKLE

Rt. Hon. W. L. Mackenzie King, when at the head of national affairs, had said that he would not give a five-cent piece to any Tory Province. At the present time the Opposition Leader was silent on what he would do for the Provinces. He was on the records of the House of Commons as saying he would not give money to the Provinces without a record of where and how it was to be spent. There was little, in fact, to indicate what Mr. King would do, unless it was that he would scrap the Ottawa treaties, from which British Columbia, for one, had derived its first return of improving trade, Mr. Plunkett concluded.

During the former Liberal regime, Canada had experienced a total adverse trade balance of some $2,500,000,000, and this corresponded distinctly with increase in public indebtedness during the same period, Victor C. Porteous, M.P., declared. It was plain that Canada had imported the excess of goods, and at the same time borrowed the money to pay for them. Sir Josiah Stamp, famous British economist, had shown in a recent Ottawa address that no nation could continue to exist by following such a policy.

CORRECT TRADE LOSS

The Conservative Party had acted in the best interests of the country at all times, and there never had been any doubt about what it would do. The tariff was the only means of correcting adverse trade balances, and this means had been used to correct an impossible condition that had existed in 1930 when the party assumed power.

The Liberal Party, he observed, was a free-trade party while out of office, but silent on the question when in power. Farmers, continued Mr. Porteous, knew that. Personall, he would shudder to think what would have happened to the farmer if the Empire treaties had not been made.

The Bennett Government had been the first to investigate price spreads and excess profits, and would be the first to make it a criminal offence to take excess and unfair profits from either the consumer or producer, Mr. Porteous concluded.

Awarded Prize in Competition

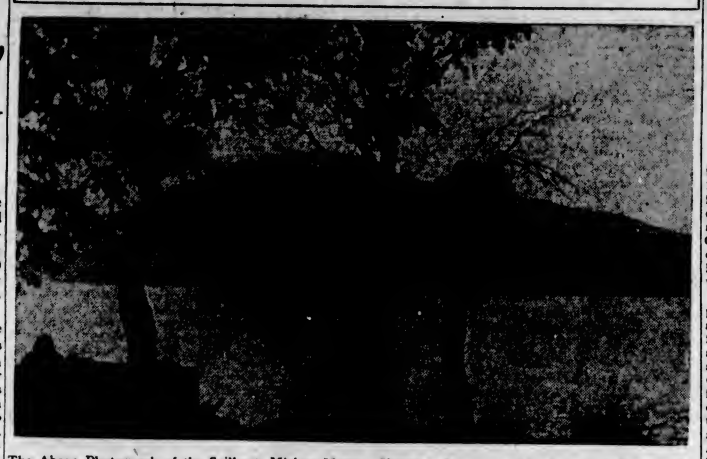

The Above Photograph of the Sailboat, Mickey Mouse, Showing Saltspring Island in the Background, Was Awarded the Tenth Prize in the August Amateur Snapshot Contest Conducted by The Daily Colonist. It Was Submitted by Mrs. Margaret Tonman, 1215 Seaview Avenue.

RADIO MEN ARE DINNER GUESTS

Northern Electric Officials Entertain Dealers at Empress Hotel Here

A. L. BROWN

Adopting a novel method of introducing their newest line of radio receivers, A. L. Brown, merchandising manager of the Northern Electric Co., Ltd., and T. C. Clarke, district manager for British Columbia and Alberta, entertained a group of some fifty radio dealers of Victoria at dinner at the Empress Hotel here last night.

The dinner was an informal affair and gave the heads of the company's sales department an opportunity of meeting the dealers of the Capital City and at the same time presenting, for their inspection, the new "Dial of Pleasure" series of receivers now being placed on the market by the all-Canadian manufacturing company.

EXPLAINS FEATURES

Mr. Brown, whose headquarters are at Montreal, gave a brief talk, or summary, of the capabilities of the new radio receivers which he frankly claimed had five distinct improvements over other modern receivers. These he enumerated as, cushioned reception, angle tuning, selective full vision dial, changeable dial colors and automatic all-wave aerial switch. These are features of the 1934-35 season of radio and were placed in the sets only after long and careful study of interior requirements that would come up to the standard of Northern Electric equipment.

The Northern Electric Company has a background of more than fifty years' experience in electrical sound recording, transmission and reproduction, and is possibly the oldest electrical equipment manufacturing concern in the Dominion. The company was out of the radio field for some years preceding 1931, and has now re-entered the radio receiver merchandising with nine models with a wide range of prices.

CUSHIONED RECEPTION

Cushioned reception, as explained by Mr. Brown, was similar to floating power in automobiles, the gang condensers being mounted on resilient rubber, thus eliminating vibration. Angle tuning means the balanced angle at which the tuning panel of the radio set is placed. In the table models the angle is adjustable. By multi-colored lights and other automatic devices, the tuning dial has been simplified so that only one dial is before the eye at one time.

One of the most important features of the new line is the ability and precision of all wave tuning. This is made possible through the inclusion in the set of an automatic aerial switch which changes from short to standard waves. It is known among the engineering fraternity that short and standard waves are not wholly possible without the use of different aerials. The Northern Electric has made it possible, within the set itself, to automatically change from one to the other.

CHART'S PERFORMANCE

The company, Mr. Brown stated, makes no claim that cannot be substantiated by Northern Electric performance. Honest claims are put forward by the company. Accompanying each set of the series of nine is a chart showing exactly what the receiver will "get." Some will get all waves, others will receive standard and police, amateur and foreign broadcasts. The bookcase model, a beautiful instrument in a fine cabinet, has the all-wave features. No one of the nine is restricted to the standard broadcast band alone, with the exception of the automobile set. One model exhibited last night covers over 1,870 stations. All models are fully covered by the Northern Electric guarantee and the prestige of this nation-wide institution stands behind every set sold, Mr. Brown declares.

During the dinner, Mr. Clarke introduced John Lowry, commissioner of Manitoba Telephones, who, in turn, introduced Mr. Brown. Mr. Lowry is from Winnipeg. George Brisco, district manager for Northern Electric in Victoria, also spoke. The thanks of the dealers were extended to Mr. Brown and Mr. Clarke by M. A. Kent and Walter Fletcher.

Mrs. John Norton, Sidney Resident, Dies in Hospital

Mrs. Emma Norton, aged sixty-eight years, wife of John Norton, of Sidney, passed away at St. Joseph's Hospital, yesterday morning, after an illness of several weeks.

She was born in the United States, and is survived by her husband and two sons, Manny, of Vancouver, and Everett, of Port Alberni; two nieces, Mrs. W. Thomas, and Mrs. E. Ferguson, of Sidney, and one nephew, A. Pallow, of Saltspring Island.

The remains are resting at the Sands Mortuary, and the funeral announcement will be made later.

HIGHER COURT TO TAKE TRIAL

James Anderson, Charged With Breaking Window, Is Committed by Magistrate George Jay

James A. Anderson, charged with having wilfully broken a plate glass window in the office of the single men's relief office at 615 Johnson Street, was yesterday committed for trial by Police Magistrate Jay. The evidence of the officials of the office was that the accused admitted breaking the window at the time, excusing himself on the score that "they would not give me anything to eat." The glass cost $90 to replace.

Charles A. Mudge, in charge of the office, and Stanley James, his assistant, testified that the accused, on September 4, applied for relief but was refused as he could not produce a satisfactory discharge from the Macaulay Point single men's relief camp. He had been discharged from there because he had violated the sanitary rules of the camp.

WINDOW IS BROKEN

The accused left the office on being refused under the rules the granting of relief in the office, and immediately after his departure, the window was broken. When the officials went outside, the accused was nowhere in sight. A woman pointed to the alley next to the office and on looking in there, the accused was seen standing looking outward towards Johnson Street.

To Stuart Henderson, counsel for the accused, Mr. Mudge stated the accused was about ten feet in the alley.

Mr. James said the accused made the remark "You can send for the police now."

Someone whom witness did not know appeared and asked what had happened. The accused said, "I broke the window because they would not give me anything to eat."

"WOULD GO TO POLICE"

Mr. James testified that the accused had come, on August 25, to the office and asked for relief, but did not produce his discharge from the camp. On the following Monday he came in the office again. Witness had word from the camp that he had been discharged for unsanitary acts. The accused said he would go to the police.

Later in the day, through his counsel, the accused was granted bail pending his trial in the higher court.

Officers Elected By Conservatives

SALTSPRING ISLAND, Sept. 19.—The annual general meeting of the Saltspring Island Conservative Association took place at Harbor House, Ganges, on Monday evening. The president, Mayor A. R. Layard, was in the chair.

The election of officers for the ensuing year resulted as follows: President, Mayor A. R. Layard; vice-president, W. J. Hamilton; executive, Major F. C. Turner, D. Wintrup, A. G. Crofton, W. A. McAfee, H. W. Pollock, W. Y. Stewart, Desmond Crofton and Reginald Price.

GYROS INSTALL NEW OFFICERS

Victoria Club Celebrates With Banquet and Dance at Colwood Golf Club

With impressive ceremony, Victoria Gyro Club officers for the 1934-35 term were formally installed in office last night, when members of the local club and representatives and their wives from Nanaimo Gyro Club held their annual banquet and dance at Royal Colwood Golf Club, last night. More than 150 persons were present.

W. Leonard Woodhouse, who is president for the ensuing year, spoke briefly to the gathering following the installation ceremonies, and pledged himself to work enthusiastically to advance the ideals of Gyro International. Waldo Skillings, Jr., was installed as vice-president; Harold L. Butterls as secretary-treasurer, and William C. Hudson, Louis Glazen, Percy A. Moir, Angus W. McIntyre and Herbert R. Butt as directors. Gerald P. Berry, Nanaimo, district governor of District No. 4, was the installing officer.

FORMAL TRANSFER

An interesting feature of the evening was the formal transfer to Victoria Gyro Club, from the Nanaimo Club, of L. Bartram, who recently changed his residence from Up-Island to the Capital City. Elmer Bradshaw, president of the Nanaimo Club, who officiated at this ceremony, paid a high tribute to Mr. Bartram.

Dr. Charles B. Mess, retiring president, also spoke during the evening.

At the conclusion of the installation ceremonies, which followed the dinner, dancing was enjoyed. W. C. Hudson was master of ceremonies for the dancing programme.

DIES AFTER LONG LIFE AS EDITOR

J. R. Dougall Served Privately Supported Paper Over Seventy Years Without Emolument

MONTREAL, Sept. 20 (CP). — Doyen of Canadian newspaper editors, John Redpath Dougall, ninety-[illegible], died at his home here Tuesday after long months of illness. On the staff of The Montreal Witness since he was graduated from McGill University in 1860, Mr. Dougall had been editor of the paper since 1870.

A strong man, who maintained an unswerving allegiance to his principles, J. R. Dougall as an editor embraced the cause of free trade, advocated Liberalism, preached uncompromising temperance, upheld the rights of protestantism, opposed barriers among Christians and steadfastly campaigned for complete civil and religious equality.

Mr. Dougall served his paper seventy-three years without accepting salary or dividends.

His paper, originally a daily, became a weekly in 1913 after many reversals of fortune. Mr. Dougall espoused no political party and was militantly independent. He clung to his editorial policies despite all opposition and pressure.

In 1870, J. R. Dougall became editor of the paper his father founded in 1860. John Redpath Dougall as an active young journalist interviewed President Abraham Lincoln in the White House, looked down on the streets of Paris as the victorious Prussian troops marched through the city in 1871, and witnessed the tumult in Rome which followed Garibaldi's campaign for the unification of Italy.

Frequently Mr. Dougall found all opposing parties and sects lined up against him at once. His paper suffered financially but was nourished from the Dougall private fortune.

ESTABLISHED 1901
Angus Campbell & Co. Ltd.
LIQUOR GOVERNMENT
"SUPERSILK" SILK CREPE CHIFFON STOCKINGS
• EXCELLENT WEARING
• NEW FALL SHADES
$1.00 PAIR

CULBERTSON on CONTRACT

By Ely Culbertson

World's Champion Player and Greatest Card Analyst

EXPENSIVE BARGAINS

Like other valuable things in life, entries are often obtained only by some sacrifice. At times it is necessary to give up a winning trick, overtaking it in order to create an entry. At other times high cards must be thrown away. At still other times an important stopper must be dispensed with. It is typical of the finished player that he willingly makes the sacrifices when he needs entries, whereas the novice is likely to win every trick with the lowest possible card and as a consequence find himself stuck in one hand or the other and forced to lead from a tenace, or even to lose established cards which are helplessly locked in the other hand.

In the deal below, failure to hold an entry or two in reserve caused a player to go down two tricks at a game contract when proper play would have yielded him not only his contract but three over-tricks as well. Thus a bt of senseless avarice made the difference between six-odd and one-odd.

North: ♠ K 10 7 5 4 2 ♡ A 5 ◇ Q J ♣ A K J

West: ♠ Q J 3 ♡ Q 10 8 6 ◇ 4 3 2 ♣ 7

East: ♠ A 9 6 ♡ J 7 ◇ K 5 ♣ 8 6 5 4 3 2

South: ♠ 8 ♡ K 9 3 ◇ A 10 9 8 7 6 ♣ Q 10 9

The bidding:

South	West	North	East
Pass	Pass	1♠	Pass
2◇	Pass	2♠	Pass
2NT	Pass	3NT	Pass
Pass	Pass		

With South the declarer at three no trump, West opened the heart six. South played a low card from dummy, and won East's jack with the king. (Why win a trick with an ace when the king is just as good?)

South now found it desirable to finesse in diamonds, but the lead was in the wrong hand. Of course, with the wealth of entries in dummy, this did not worry him; he led the nine of clubs and won the trick with dummy's jack. (What, play the king when the jack will win the trick?)

Now the queen of diamonds was led, and East, being a bridge player of parts, promptly covered with the king in order to block the suit. Even at this late point South could have saved at least his conract by allowing East to hold the trick so that on the next round the ace would overtake dummy's queen and the diamond suit could be won. But you wouldn't catch South giving up a trick when he held a solid suit, so South proceeded to play the diamond ace and then another diamond back to the jack. At this point, South's hand was dead. Premeditated murder in the first first degree could not have been more effective. North could cash three more tricks—two clubs and a heart—but that would establish long suits for both East and West and, particularly since a lead would then have to be made from the spade king, North and South would not take another trick. As it actually was played, North led a spade immediately, and West won with the jack. West then established the heart suit with one more lead and declarer was forced to cash dummy's high cards lest he lose even them. The result was that South, playing for nine tricks, took only seven.

If South had realized the value of entries, not only would his contract have been assured, but he would have fallen without any effort into a squeeze position whereby he could have held East and West to one trick. The opening heart lead should have been won with dummy's ace and the diamond queen led. If East covered, South could win with the ace, take dummy's jack, and return to the hand with the king of hearts. Now on four more rounds of diamonds dummy would discard four spades, and West would have to strip his hand down to the queen-jack of spades and three hearts. East meanwhile could hold only three clubs, since otherwise he would have to blank his spade ace and South could develop his twelfth trick by merely ducking a round of spades.

On the next three tricks South would take dummy's ace and king of clubs and then lead the jack of clubs, overtaking it with the queen. At this point West would be forced to reduce his hand to two cards. Throwing his last heart would make South's nine high. Throwing a spade and retaining only the lonely queen would enable South to lead a spade, cover the queen with dummy's king, and, after loafing this trick to East's ace, win the last trick with dummy's spade ten, for East would have nothing but a spade to lead back.

Refusing to accept the gifts of good cards and favorable division with which the gods had blessed him, South succeeded in blocking himself so entirely that he attained little more than fifty per cent of what intelligent planning would have given him.

A FATAL IRRITANT

OAKLAND, Cal., Sept. 19 (CP).—The nickname "Fat," applied to William Crivello, eighteen, business college student, caused him to kill himself with a shotgun here, his mother, Mrs. Jennie Crivello, told police.

Purest and best for children
Prevents goitre. Use for table and all cooking.
WINDSOR SALT
WINDSOR (IODIZED) SALT
CANADIAN INDUSTRIES LIMITED C-I-L
PUREST AND BEST

CONFIDENCE
In the dispensing of drugs and chemicals there must be complete confidence as to the reliability of both the dispenser and the products he uses. Your security is in having yours dispensed by
"THE PRESCRIPTION CHEMISTS"
FORT AT BROAD
McGill & Orme LIMITED
PHONE G ARDEN 1196

PIGGLY WIGGLY
Specials for Thursday, September 20
Our NEW CUSTOMER SALE of Last Friday Continues in Effect Until Thursday, September 20

THURSDAY ONLY
1 lb. Young Pork Liver, ½-lb. Ayrshire Bacon, both for ... 18c
Local Boiling Fowl, each ... 50c
Choice Round Steak, lb. ... 16c
Boiling Beef, lb. ... 5c
Veal Roasts, Boned and Rolled, lb. ... 15c
Beef Sausage, 2 lbs. ... 15c

Nalley's Mayonnaise, 16-oz. 25c (LIMIT TWO)
Singapore Pineapple Sliced—16-oz. tin 6½c (LIMIT FOUR)
SHAMROCK LARD (Limit four) 2 lbs. 27c
SUNDALE ALL-PURPOSE FLOUR— 7-lb. 22c; 24-lb. 74c; 49-lb. $1.39
WALNUT HALVES ½-lb. 13c 1-lb. 25c
BEANS Beaver Brand Whole Wax 2's—per tin 7½c (LIMIT SIX—WHILE THEY LAST)
JELLY POWDERS All Flavors. Empress or Nabob 6 pkgs. 25c (LIMIT SIX)
HONEY Beeklet Brand 2-lb. tin 27c 4½-lb. tin 55c
PEAS AND CARROTS Aylmer 2's, sqUat—tin 11c
CORNED BEEF Libby's 1's—tin 9c
CRAB APPLE JELLY Empress—32-oz. jar 23c
INGERSOLL CHEESE Plain—pkg. 7½c
7½c
POST TOASTIES, Package, 7c
CERTO For making jams and jellies, bottle 23c (LIMIT FOUR)
GOODLITE MATCHES 300's—box 6½c (LIMIT SIX)
BRITISH EMPIRE Birks Pineapple Slices—2's tin 12½c Cubes—large flat tin 13½c
Special Offer for Thursday Only 4 bars LUX TOILET SOAP 1 medium package FREE RINSO All for 19c

FRESH FRUITS AND VEGETABLES
Oranges Medium Sunkist Per dozen 29c Australian Seedless Per dozen 27c
CANTALOUPES, medium size, 4 for 25c (WHILE STOCK LASTS)
LEMONS, medium Sunkist, 6 for 10c
GRAPEFRUIT, large size, 3 for 23c
TOMATOES, basket 12c
POTATOES, 10 lbs. 15c
LETTUCE, each 5c
APPLES, MACS, 6 lbs. 25c
Christie's Snowflake Sodas, large pkg. 15c (AS LONG AS STOCK LASTS)
EGGS Grade "B," Large, Preserved dozen 28c

Astronomical Society Will Resume Work

The opening meeting of the Autumn session of the Victoria Centre of the Royal Astronomical Society of Canada will be held at the Y. W. C. A. tomorrow evening at 8 o'clock, when Dr. R. O. Redman, of the Solar Physics Observatory, Cambridge, England, will deliver an address on "The Atmosphere of a Star." It is anticipated there will be a large attendance, so members are advised to secure their seats early. These meetings are open to the general public.

CORNISH ASSOCIATION

The Victoria and District Cornish Association will hold a card party in the Maccabees Hall, Fort Street, Saturday, at 8 o'clock. Members and friends are cordially invited. Lady members are requested to bring refreshments.

SNAPS
HUPP SEDAN, real good condition. A bargain at... $350
AUBURN "8" SEDAN, a beauty. Reduced to... $395
WILLYS-KNIGHT SEDAN. An old model, but in nice shape... $150
GRAHAM-PAIGE SEDAN. Small and economical... $295
Masters Motor Co., Ltd.
Next to Capitol Theatre E 3841

Should Mr. Rumley use roller skates in the office?

Mr. Rumley doesn't want to use roller skates, but it would save him a lot of time in answering the telephone which is at the other end of the office, far from the desk where he works. A better way would be to have an *extension telephone* on Mr. Rumley's desk at a small extra cost.

BRITISH COLUMBIA TELEPHONE COMPANY

The Daily Colonist

Established 1858

The Colonist Printing and Publishing Company, Limited Liability.

J. L. Tait, Managing-Director

Subscription Rates by Carrier and by Mail in Districts Contiguous to Victoria, Served by Colonist City Carriers:

Yearly	$12.00
Monthly	1.00

All subscription rates payable in advance. Mail subscribers are requested to make all remittances direct to The Daily Colonist.

Subscribers in ordering change of address should be particular to give both old and new address.

Subscription Rates by Mail:

To Canada, Great Britain, the United States and Mexico, except districts as above:

Yearly	$6.00
Half-Yearly	3.00
Quarterly	1.50

Thursday, September 20, 1934

GOVERNMENTAL INTERFERENCE

Two definite trends of thought prevailed during the discussions at the annual meeting of the National Chamber of Commerce held at Winnipeg. One was in opposition to the increasing interference by government in the business of the private citizen. The other was respecting the failure of government to put its own house in order. Those unquestionably are two of the political and economic phenomena of the day. The Chamber of Commerce did not confine itself to the role of critic. It adopted no fewer than seven recommendations affecting measures of economy which could be applied by the Dominion Government and nine that could be applied in the provinces. These included substantial reductions in parliamentary representation, better budgetary control of departmental estimates, the balancing of the national budget, and proposed radical measures to do away with wasteful duplication of railway services.

Mr. W. Sanford Evans, the president of the Chamber, spoke strongly against the growing infringement of individual rights and interference with the enterprise of commerce. Industrial growth is undoubtedly being interfered with because of the application of theories and experiments. These are tried without any guarantee whatever of their economical soundness. The theories are applied without any rhyme or reason, because industry is recovering normally and will only suffer setbacks through interference. There was a hint in the discussions at the Winnipeg gathering that politicians were indulging in these experiments in order to cover up their own shortcomings and to divert public attention from the spendthrift policies they have been pursuing and their failure to introduce those governmental economies which are such a pressing necessity of the time.

JOHN REDPATH DOUGALL

It is not given to many of those in the newspaper game to reach the ripe old age of John Redpath Dougall, who, after seventy-three years of active journalistic work, has gone to his reward. It is given to fewer still to have occupied the role of editor over a period of sixty-three years, yet that was the record of Mr. Dougall, and on one paper, The Montreal Witness. On August 17 last he attained his ninety-third birthday. It was only a month earlier that he laid down his pen for the last time, though he continued to review articles that were to appear in The Witness. It might almost be said that he died in harness as he would have wished. He had always looked forward to working to the last. He wanted ever throughout life to give of his best.

Mr. Dougall was an intense and a redoubtable Christian. He was ruggedly independent in thought and in expressing it. Needless to say, a man of his characteristics was a forceful writer, but he combined force with grace of diction. When carrying on a campaign in his newspaper nothing could cause him to deviate from his course. He saw clearly and fearlessly the goal he had set in view, and he never gave up, whatever the obstacles in the way. Mr. Dougall's temperament was equable despite his intense emotions and to him journalism was never the nerve-wracking experience it proves to so many others. His duties absorbed his life and it would have been possible to conceive of him saying with Bismarck—"to youth I have but three words of counsel—work, work, work."

No man in the editorial life of the Dominion had memories of so many stirring events as the late Mr. Dougall. He had talked with Abraham Lincoln; he remembered clearly the fall of Paris in 1871 and the triumph of Garibaldi in Italy. In 1864 when the Prince of Wales, later King Edward VII, toured the Dominion, Mr. Dougall accompanied the party. With him life was a continuous process of education and, while his understanding was always broadening, his convictions regarding eternal facts never wavered, but were always gaining strength. The passing of the dean of the country's journalism is a reminder of a life in which principle was set before self-interest, of high ideals constantly pursued, a life in which duty, faith and love were ever green.

THE "FLIGHT" FROM THE OBJECTIVE

In the field of practical finance a "flight" from this, that, or the other form of money is due to suspicion, well or ill founded, concerning the soundness of the currency in question. In these unquiet days who can know with certainty, or anything approaching certainty, whether the pound, the franc, or the dollar is going to rise or fall? The influences affecting the purchasing power of any given currency are very various and hard to predict.

It is not quite the same in the case of that other kind of currency, widely used and highly respected, the English language. In some circles, however, there has appeared an ungrounded suspicion that all is not as it should be with the honest old objective case. Of course, no one feels any nervousness about nouns, for the reason that these very accommodating parts of speech wear the same dress in their nominative and objective functions. The suspicion in question relates only to the objective forms of the personal pronouns. It is a baseless suspicion. It is, in fact, quite unreasonable, and as social snobbishness is frequently observed in people who are not quite sure of themselves, so it happens that a sort of grammatical snobbishness impels them to avoid the use of the objective form unless absolutely driven to it.

A well-dressed American lady visiting Victoria recently was heard to say: "This journey has been a great pleasure to we girls." A young lady, one of the products of our own school system, said the other day: "Why he told the whole story to Mary and I in this very room." On the editorial page of a newspaper published in this very Province, a paper which is certainly able to employ competent proofreaders, there appeared these words in a column at the head of which stands the name of a well-known journalist of English birth and education: "It is all very well for we who are older." Nay, a great and respected journal in the Middle West of our own beloved Canada printed the following in an advertisement of a world-famous mercantile house: "This announcement is of great interest to she who would be well dressed."

These flights from the objective are perhaps of no great moment. It is more dangerous to tinker with our monetary currency than to debase our linguistic medium of exchange. It is merely a curious phenomenon which seems to call for an explanation. Why this ludicrous fear of the good old objective case? Perhaps it is due to an excess of zeal engendered by the grammarians who set themselves, properly enough, to induce wayward pupils to use the nominative form of a pronoun doing duty as the subject of a verb. In their fear of making a mistake, some slipshod speakers who have not mastered the very simple principle involved decide to use the nominative form in preference to the objective on every possible occasion. An honest, homespun "Him and me are old friends," is less objectionable because it is unpretentious.

STRIKERS ON RELIEF

The present textile strike is described as the largest in the history of American industry. At present in the United States strikes have a prospect of being more prolonged than in the past, because the Government, through its Relief Administration, feeds the idle men. Strike leaders believe that because of this the labor disruption can be carried on indefinitely. The mill owners, on the other hand, have large stocks of goods in store, enough to meet demands for a couple of months. There are 92,000 textile workers in North Carolina, 71,000 in Massachusetts, 70,000 in South Carolina, 55,000 in Georgia, 25,000 in Alabama and 20,000 in Rhode Island. There are other textile workers in New Hampshire, Connecticut, Tennessee and Virginia.

The textile workers are asking for a 36-hour week, higher wages and recognition of collective bargaining with representatives of the unions. In connection with the shorter week the claim made is that the 40-hour maximum week established by the cotton textile code has failed to absorb labor. The workers' representatives also claim that the wage differentials have not been maintained and that employers, in order to keep up production under the NRA, have been speeding up employees to a point that has become "intolerable." So far there is no prospect of settlement in sight.

EVENING

Comes sunset, solemn burial of the day!
Sky's mourning bands flame purple and dull rose
O'ershot with blazen gold! The sable clouds
Hold high their pall above his dying head,
Then drop it low. The soft winds murmuring
"Lo! Day is dead!" sigh tenderest requiem.
From the dim silence rises pipe of birds
Fretting his funeral march. The darkness grows,
And all is still. But now the frail young moon
Dares from a sheltering cloud, and bravely draws
A silver crescent on the velvet dark!
Her myriad friends, the stars, come dancing out—
Dead day's forgot, in twinkling revelry!

—Rose A. Carter, in The Weekly Scotsman.

We know, Mr. Weller, we, who are men of the world, that a good uniform must work its way with the women, sooner or later.—Dickens.

Those who make their dress a principal part of themselves, will, in general, become of no more value than their dress.—Hazlitt.

Counsel and conversation is a good second education, that improves all the virtues and corrects all the vices.—Clarendon.

As if to show that love had made him smart
All over, and not merely round his heart.

—Hood.

Anger is the desire of punishing the man who seems to have injured you.—Cicero.

Brave men ought not to be cast down by adversity.—Silius Italicus.

Partial culture runs to the ornate; extreme culture is simplicity.—Bovee.

To feel, to love, to suffer, to devote herself, will always be the text of the life of woman.—Balzac.

Like fragile ice, anger passes away in time.—Ovid.

The Weather

Meteorological Office, Victoria, B.C., at 8 p.m., September 19, 1934.

SYNOPSIS

The barometer remains abnormally high over Northern British Columbia, and fine, moderately warm weather prevails on the Pacific Slope. Snow has fallen in Southern Alberta and colder weather extends to Manitoba.

PRECIPITATION AND TEMPERATURES

	Rain	Min.	Max.
Victoria	--	50	65
Nanaimo	--	53	67
Vancouver	--	50	66
Kamloops	--	50	64
Prince George	--	30	52
Prince Rupert	--	42	58
Estevan Point	--	50	60
Spokane	--	44	64
Portland	--	54	74
Seattle	--	52	68
San Francisco	--	52	70
Penticton	--	45	--
Vernon	--	47	--
Grand Forks	--	44	66
Nelson	--	42	59
Cranbrook	--	34	56
Calgary	Trace	--	34
Edmonton	--	26	40
Qu'Appelle	--	34	42
Winnipeg	--	26	50
Moose Jaw	--	36	44
Atlin	--	30	46
Dawson	--	34	48
Prince Albert	.10	34	42
Tuesday—			
Toronto	--	50	68
Ottawa	--	40	70
Montreal	--	48	66
Saint John	--	60	68
Halifax	--	58	72

WEDNESDAY

Maximum	65
Minimum	49
Average	57
Minimum on the grass	39

Weather, clear; sunshine, ten hours six minutes.

5 P.M. WEATHER REPORTS

Victoria—Barometer, 30.08; calm; clear.

Vancouver—Barometer, 30.06; wind, W., 6 miles; clear.

Kamloops—Barometer, 30.30; wind, W., 4 miles; fair.

Prince George — Barometer, 30.28; wind, N.W., 4 miles; fair.

Prince Rupert—Barometer, 30.18; wind, S., 4 miles; cloudy.

Estevan Point—Barometer, 30.10; wind, N.W., 8 miles; clear.

Tatoosh—Barometer, 30.08; wind, N.E., 12 miles; clear.

Portland—Barometer, 29.98; wind, N.W., 10 miles; cloudy.

Seattle — Barometer, 30.04; wind, N., 10 miles; clear.

San Francisco—Barometer, 29.98, wind, W., 12 miles; clear.

Note and Comment

By R. S. D.

While the light holds out to burn, etc.—Not classical, but apropos.

The League of Nations seems to be both optimistic and courageous. It has adopted one of the outcasts of the great nations and is going to try and make it a respectable member of international society. That undertaking is another daring social, political and economic experiment. But then Russia, like some other social, political and economic outlaws, has promised to be good and lead a conventionally correct life forever after. The U.S.S.R. has apparently abandoned its original design of converting, by intrigue, or by force if necessary, the people of all nations to the principles of Communism. The Soviet began its career by repudiating all its debts. It has begun its revised career by repudiating its professed principles.

• • •

We may be wrong, but that is the situation as it appears after reading the interesting news from Geneva. One bad boy has renounced the error of his ways and has been welcomed into international society as the makings of a model boy. Two of the great nations have refused to extend the hand of brotherhood to the repentant sinner. The United States has not yet become a member of the League of Nations. Japan has decided to play a lone international hand and to remain the dominant power in one of the continents of the earth.

• • •

The statesmen of Russia have persuaded or coerced the internationally allied nations to recognize the form of government they have established as an institution which is endowed with the elements of permanence. That is called diplomatic recognition. The ban of outlawry has been lifted. Henceforth when the nations hold council, Russia cannot be denied a seat at the board. The reasoning of the members of the League of Nations is that a nation of a hundred and sixty millions of souls, not to speak of material bodies, cannot be permanently internationally outlawed.

• • •

But what of Germany? The Germans are a great and numerous race. They have begun where Russia began. They revolted against an established order, changed their system of government, adopted a dictatorship and repudiated their debts, public and private. The time may come when the League of Nations will be compelled to consider the case of Germany and decide what must be done in the case of that new national bad boy. A nation of between sixty and seventy millions of people cannot be permanently internationally outlawed. Russia claims she is a social, or Socialist, democracy. Germany makes a like claim. Russia is assumed to have brought forth fruits meet for repentance. What must Germany do to prove that she is worthy of recognition as a reputable and respectable member of international society?

• • •

It may be argued that Germany is ambitious; that she is still determined to attain that place in the sun which went under a cloud as a result of the disaster of the war; that she is squandering the money she should have used for the payment of her debts upon armaments, to be used for the purpose of winning back the territories she lost as a consequence of the vaulting ambitions of her former rulers; that Germany is not repentant, but aggressive and dangerous to that peace of the world which is the objective of the League of Nations.

• • •

But Russia, too, was ambitious. She coveted not only an ordinary place in the sun; she demanded the only place under the sun—dominance in every place upon earth where the sun shone. Has Russia found out that her first ambition was merely a dream of rulers who were as mad as March hares? World opinion, based upon experience, is that Germany cannot be trusted; that Germans are tricky and that the truth is not in them; but Germany assuredly will find out that her dreams are nightmares and her ambitions vain.

• • •

Is Russia more trustworthy than Germany? Is the German bad boy so incorrigible that he never can become a respectable and respected member of international society? That is a question the League of Nations will have to decide sooner or later if it should continue to exist as an international tribunal of repute, for it is impossible to believe that the German people will permanently remain subject to the peculiar form of dementia from which they are at present suffering.

• • •

The debates in the League of Nations indicate that Russia has not been admitted to membership in the international body because the members love the Russians more, but because they distrust the Germans more. The French delegates favored the admission of Russia because they believed Russia could be used as a buffer against the designs of Germany. The issue was not one of right or wrong, but one of expediency. Russia in the League would be an ally of France. Russia out of the League might easily become an ally of Germany. Germany isolated would be less dangerous to the peace of the world than Germany supported by such a strong ally as Russia. The mission of the League of Nations is to promote and maintain peace, and for the attainment of its object some diplomacy is justifiable.

THE COLONIST IN LONDON

The Colonist may be procured at the International News Stand of Messrs. Salfridge & Co., Oxford Street.

Letters to the Editor

No letter to the Editor will be inserted except over the proper signature and address of the writer. This rule admits of no exception. No letter should exceed 500 words in length.

STATE HEALTH INSURANCE

Sir,—We are told by a Government official that the time is now ripe for the introduction of a measure of state health insurance. Exactly what does that mean? There is talk of making a beginning of this scheme "upon a compulsory basis." Compulsion is not a pleasant word, and before any such plan is arranged or put into force "compulsorily," it would be well to know what it is intended to embrace. What, for instance, is meant by "preventive work"? Some forms of "prevention" only add to the ills of the human race. What amount would the taxpayer expect to find added to his already over-burdensome taxation? Would patients receive hospital service from practitioners of any cult they wished to choose from, since they would be compulsorily contributing to the upkeep?

A taxpayer contributing to the scheme, but not wishing to avail himself of its alleged benefits, might have to obtain treatment from some other sources; he would then be paying twice over.

We are told that the system in operation in Britain has been a decided success. This statement seems to clash with some others we have read. It would be helpful to the public if the pros and cons were definitely stated, since generalization is of little assistance in attempting to gain public confidence.

Dr. E. Liek, in his book, "The Doctor's Mission," has some very discouraging things to say about state health insurance. (This book was published by John Murray & Company in 1930, and has been through many editions.) In Germany it was not satisfactory, apparently.

While doctors and nurses have suffered like the rest of us from financial depression, we cannot afford to become more ill in order to give them employment. We read that 90 per cent of the medical men favor state health insurance when "actuarily and economically sound"; also, that over half the doctors are getting less than $3,000 a year, and some less than $500. Lots of people have to live on considerably less than these amounts, but it is certainly no fairer to keep a medical man waiting for his fees than any other individual. If we were not afflicted by a financial depression should we be agitating for state health insurance. In short, is the agitation influenced by the conditions?

Among the best assets for health are good sanitation, good housing and water, and decent living conditions, and money devoted to securing these assets is never wasted, but if we had all these things, state health insurance might not be considered so necessary.

On August 6, Vancouver newspapers, dealing with the health scheme, reported "some men would welcome a plan giving them an assured income under a state health scheme," but why suggest that the public should be compelled to support one profession and not another? It is sometimes harder to abolish a law than to pass one, so while this scheme is being advocated, it is well to acquaint oneself with its possible advantages and its disadvantages, since it must have both its advocates and its opponents.

DORA KITTO.

315 Sayward Building, Victoria, B.C.,
September 18, 1934.

"OPPORTUNITY KNOCKING"

Sir,—Builders and architects will be very grateful to your correspondent, H. Cheriton Hilgate, if he would give fuller particulars as to how he arrives at the conclusion that opportunity is knocking at the doors of the building trade in Victoria, as stated in his letter to The Colonist, under date of September 13. He could greatly help contractors if he would give fuller particulars as to how he arrives at his figures.

It would likewise be helpful to the trade if he could tell us how and where we can get all the material (as he suggested in his letter) necessary to complete a $2,000 five-roomed bunloid for the sum of $500. Included in this figure would be all lumber, shingles, guttering, flooring, cribbing, nails and hardware, cement, stucco, concrete, plastering, bricks, both common and fire, chimneys, hot and cold water system complete, bath and toilet accessories, drains, connections to sewer and water main, windows, doors, electric wiring, paints, etc., and furnace.

If, as he states, all these materials can be bought for $500, we must add another $500 for labor, and the two-third profit on the whole cost of $2,000 would be $666.66, which would leave $333.33 for the cost of the building lot. I cannot take his suggested profit of half the cost as serious, as this would be approximately: material, $500; labor, $500; profit, $1,000; building lot, nil.

My experience has been that in ordinary times the builder has been ready to build for costs plus 10 per cent, and that during the depression he has cut his 10 per cent down to a figure that would keep his men going. The building trade recognizes that these lean years have been extremely hard on skilled labor. Your correspondent can help the building and allied trades by giving us further of his knowledge.

I learned my trade as an apprentice in London, where the London County Council accepts no shoddy work, and where all work was done under a clerk of works, but I am always open to learn.

I think Mr. Hilgate is strictly up to date with his ideas of finance. I agree that it would be a splendid idea if houses (and automobiles) could be bought on easy monthly payments with no cash payment. This could only be managed if labor and materials could be paid for on like terms, and who would discount the agreements of sale? They might become just "scraps of paper."

W. E. TAPLEY.

2138 Central Avenue, Oak Bay, B.C.,
September 18, 1934.

STOP AND GO SIGNALS

Sir,—I fully agree with your correspondent, W. Tayler, that "stop and go" signals are not required in this city, and I hardly think they ever will be necessary.

I have lived here nearly twelve years, and the amount of traffic appears to me today to be just about the same as when I first came, no more and no less. What would our police force find to do in this very peaceful spot, if half of their work is to be done by machinery?

I personally use a bicycle a good deal, and have no trouble in getting through the busiest streets at any time of the day, seldom having to dismount.

WM. J. MUNROE.

248 Superior Street, Victoria, B.C.,
September 17, 1934.

Tides at Victoria

Time of tides (Pacific standard time), at Victoria, B.C., for the month of September, 1934

Date	Time H.M.	Ft.	Time H.M.	Ft.	Time H.M.	Ft.	Time H.M.	Ft.
1 ..	3:11	2.5	.....		.....		18:20	6.2
2 ..	4:14	2.5	15:47	6.3	.....		.....	
3 ..	5:14	2.5	15:43	6.3	.....		.....	
4 ..	6:08	2.5	15:54	6.2	20:10	7.4	22:09	7.6
5 ..	6:50	2.5	16:00	7.8	20:14	7.0	23:20	7.3
6 ..	7:30	2.7	16:05	7.7	20:26	6.8	.....	
7 ..	0:30	7.5	8:05	2.9	15:45	7.5	20:45	6.1
8 ..	1:12	7.3	8:25	3.1	15:40	7.4	21:06	5.4
9 ..	2:04	7.3	9:05	3.6	15:42	7.3	21:36	4.6
10 ..	2:58	7.2	5:30	4.2	15:51	7.1	22:12	4.7
11 ..	3:54	6.9	5:34	4.9	16:01	7.0	22:55	3.8
12 ..	5:12	6.6	10:15	5.7	16:11	6.8	23:42	3.1
13 ..	6:39	6.6	10:20	6.2	18:20	6.2	.....	
14 ..	0:24	2.7	12:35	6.5	.....		.....	
15 ..	1:24	2.2	16:58	6.8	.....		.....	
16 ..	2:25	2.0	17:30	6.9	.....		.....	
17 ..	3:25	1.8	18:30	6.8	.....		.....	
18 ..	4:26	1.9	20:15	6.3	.....		.....	
19 ..	5:26	2.0	14:35	7.7	18:05	7.3	22:30	8.0
20 ..	6:22	2.4	14:18	7.6	19:01	6.4	23:42	7.9
21 ..	7:11	2.8	14:16	7.7	19:46	5.2	.....	
22 ..	1:05	7.6	7:55	2.8	14:21	7.8	20:30	4.2
23 ..	2:20	7.6	8:36	4.2	14:24	7.8	21:15	2.4
24 ..	3:29	7.5	5:14	5.0	14:51	6.2	22:00	2.7
25 ..	5:05	7.4	5:50	5.0	15:11	6.4	22:46	3.2
26 ..	6:45	7.2	10:24	5.7	15:22	6.5	23:36	3.6
27 ..	6:39	7.4	10:51	7.3	15:51	6.5	.....	
28 ..	0:28	2.1	.....		16:04	6.4	.....	
29 ..	1:20	2.3	.....		15:47	6.2	.....	
30 ..	2:15	2.5	.....		15:26	6.2	.....	

The time used is Pacific standard for the 120th Meridian west. It is counted from 0 to 24 hours, from midnight to midnight. The figures for height serve to distinguish high water from low water. Where blanks occur in the table the tide rises or falls continuously during two successive tidal periods without turning.

The height is in feet and tenths of a foot, measured from the average level of low water.

To find the depth of water on the sill of the Esquimalt drydock, add 18.0 feet to the height of high water as above given.

To find the depth of water on the sill of the Bonsheer drydock, add 30 feet to the height of high water as above given.

MOONRISE AND MOONSET

Time of moonrise and moonset (Pacific standard time), at Victoria, B.C., for the month of September, 1934.

Date	Rises	Sets
1	10:33 p.m.	3:08 p.m
2	11:31 p.m.	3:55 p.m
3	.....	4:32 p.m
4	0:36 a.m.	5:02 p.m
5	2:02 a.m.	5:25 p.m
6	3:09 a.m.	5:44 p.m
7	4:18 a.m.	6:02 p.m
8	5:22 a.m.	6:17 p.m
9	6:30 a.m.	6:33 p.m
(New Moon on 9th)		
10	7:39 a.m.	6:46 p.m
11	8:49 a.m.	7:06 p.m
12	10:01 a.m.	7:30 p.m
13	11:15 a.m.	8:00 p.m
14	12:30 p.m.	8:38 p.m
15	1:40 p.m.	9:27 p.m
16	2:41 p.m.	10:31 p.m
(First Quarter on 16th)		
17	3:30 p.m.	11:48 p.m.
18	4:07 p.m.	.....
19	4:27 p.m.	1:11 a.m
20	5:01 p.m.	3:38 a.m
21	5:23 p.m.	4:01 a.m
22	5:42 p.m.	5:23 a.m
23	6:01 p.m.	6:45 a.m
(Full Moon on 23rd)		
24	6:22 p.m.	8:04 a.m
25	6:49 p.m.	9:25 a.m
26	7:20 p.m.	10:41 a.m
27	7:58 p.m.	11:53 a.m
28	8:43 p.m.	12:56 p.m
(Last Quarter on 30th)		
29	9:41 p.m.	1:49 p.m
30	10:43 p.m.	2:31 p.m

The Meteorological Observatory, Gonzales Heights, Victoria, B.C.

SUNRISE AND SUNSET

Time of sunrise and sunset (Pacific standard time) at Victoria, B.C., for the month of September, 1934.

Date	Sunrise	Sunset	Date	Sunrise	Sunset
1	5:21	6:55	16	5:51	6:24
2	5:22	6:53	17	5:52	6:22
3	5:24	6:51	18	5:54	6:20
4	5:25	6:49	19	5:55	6:18
5	5:26	6:47	20	5:57	6:16
6	5:28	6:45	21	5:58	6:14
7	5:29	6:43	22	6:00	6:12
8	5:30	6:41	23	6:01	6:09
9	5:32	6:39	24	6:03	6:07
10	5:33	6:37	25	6:04	6:05
11	5:34	6:35	26	6:05	6:03
12	5:36	6:33	27	6:07	6:01
13	5:37	6:30	28	6:08	5:59
14	5:38	6:28	29	6:10	5:57
15	5:39	6:26	30	6:11	5:55

The Meteorological Observatory, Gonzales Heights, Victoria, B.C.

"I intend setting up a first-class racing stable."

"When?"

"I am not certain yet—my uncle has only had bronchitis since last night."

FIFTY YEARS AGO TODAY

(From The Daily British Colonist of September 20, 1884)

Victoria Market—Edward Metcalfe will open the Victoria Market on Saturday, September 20, with a choice selection of Island and Mainland meats of prime quality, and hopes, by strict attention to business, to merit public patronage. Having had many years' experience with the city trade, he can warrant all meats to give satisfaction to his customers.

Suspended Publication—It has been generally understood for some time past that The Seattle Herald was on its last legs, but the paper has continued to appear each day until last evening, when no paper was issued. On making inquiries it was learned that the publishers were unable to raise the money to pay their hands, and that the printers would not again go to work until their pay was guaranteed. When a reporter called on W. G. C. Pitt, manager of The Herald, and inquired of him the cause of the trouble, he said: "The Herald has been suspended for the reason that we have been unable to collect monies due us to the amount of something like $1,400. I am in hopes to be able to get the paper out again soon, but cannot tell the exact date. No attachments have been filed against the paper yet, and I do not think there will be, as a good proportion of our indebtedness has been secured."

Prediction Made—Flocks of wild geese passed south last night. Prepare for a cold snap.

COLLEGE TERM BEGINS MONDAY

Nearly 200 Students Are Enrolled, Registrations Reveal—Staff Announced

Approximately 200 students will commence the Fall season of lectures at the Victoria College next Monday. Registrations, which closed yesterday, showed a total of 190 enrolled.

On Monday morning the freshmen will be welcomed to the college by Principal Percy Elliott, and the president of the Students' Council, Newton Cameron. The faculty and the students will be introduced to the new students, who will be given their timetables. On Tuesday, the freshmen will assemble to hear the details of a college tradition. The election of the first year members and the athletic representatives on the Students' Council will take place soon after the opening and the various societies and sports teams will be reorganized for another year of activity, and officers elected to lead them.

Following are the members of the Victoria College faculty:

Percy H. Elliott, M.Sc. (McGill), Principal, Associate Professor of Science.

E. Stanley Farr, B.A., LL.B. (Toronto), assistant to Principal, assistant Professor of Economics and History.

Jeffree A. Cunningham, B.A. (Queen's), Registrar, Assistant Professor of Biology and Zoology.

Miss Ruth E. Fields, B.A. (U.B.C.), Assistant in Biology and Zoology.

Miss Jeanette A. Cann, B.L. (Dal.), Assistant Professor of English and Philosophy.

Mme. E. Sanderson-Mongin (Diplomee Paris), Assistant Professor of French.

Miss H. Ruth Humphrey, B.A. (Mt. Allison), M.A. (Oxon), Assistant Professor of English.

George P. Black, M.A. (Man.), Assistant Professor of Classics.

Edward J. Savannah, A.B., S.B. (Cal.), Instructor in Chemistry.

Robert T. D. Wallace, B.A. (Brit. Col.), Instructor in Mathematics.

Margaret Ross, M.A. (Brit. Col.), Librarian and Staff Assistant.

Edward B. Paul, LL.D. (Aberdeen), LL.D. (Brit. Col.), Principal Emeritus.

GIVES TALK ON ROME OF TODAY

Rev. Father J. L. Bradley Addresses Queen of Peace Men's Club—Officers Named

The annual meeting of the Queen of Peace Men's Club was held on Monday evening in the church hall. The election of officers resulted as follows: Honorary president, Rev. Father Wood; president, Capt. J. Molloy; vice-president, James Comerford; secretary-treasurer, P. A. Fecteau; executive committee, P. Harris, L. Pierce, F. Allen and John O'Leary. It was arranged to meet twice monthly, on the first and third Mondays.

An interesting talk was given by Rev. J. L. Bradley, B.A. (Oxon), on "The Rome of Today." Father Bradley, who has just returned from Europe, pointed out that he had had excellent opportunities for observing the changes that had taken place in Rome during recent years, having been there first in 1910, then as a student in 1914, again in 1923, and finally, during the early part of this year. He rapidly sketched the place held by Rome in the history of Europe and then of the Catholic Church, emphasizing the impression of continuity with the past which the city produces.

GREAT CHANGES RELATED

Describing the Rome of today with the Rome of a generation ago, Father Bradley noted the change in the social atmosphere caused by the understanding arrived at by the Holy See and the Italian Government. He then enumerated the great changes made in the physical appearance of the city. Old classical monuments have been unearthed and cleaned. New streets have been laid out, new buildings erected, but all this done with no destruction of the old Roman characteristics. The organization of the city is vastly improved; its solution of the traffic problem, for instance, is noteworthy. Side by side with the old Rome of the monuments, the new Rome of Mussolini is as modern in its appointments as any American city.

Father Bradley found, however, the most remarkable change in the general outlook of the Italian people. "What has happened in Italy," he said, "proves that it is possible for one man to effect a complete change in the point of view of a nation; whatever may be thought of Mussolini, his achievements are beyond question. They speak for themselves."

Lady pupil: "Is there any sure method of distinguishing mushrooms from toad stools?"

Domestic science teacher: "Yes, serve them to your husband first and then wait a few hours."

Ford

Your Next Car—a V-8

The more carefully you compare car values, the more you will be convinced the car for you to buy is the V-8. You save money on gas, maintenance and initial purchase. Prices from

$910

NATIONAL MOTOR Co., Ltd.

819 Yates Street

EYE STRAIN?

Pulled, haggard features reflect the pulled, haggard condition of those delicate eye-muscles, straining to do a job too big for them... Save your eyes and save yourself by relieving that strain.

BUCH Optometrist

1117 GOV'T ST. E 3713

CAMOSUN COAL COMPANY

G5235

Keep Warm These Chilly Evenings With One of Our Good Coals

1010 Broad

Whow! a Bath Towel for Men!

Yes, a real "he-man's" Towel. Look at the size—45 x 72 inches

"THE WAREHOUSE"

1116 Government Street Phone E 5514

College Textbooks and Supplies

LITCHFIELD'S LIMITED

1109 Government Street Phone E 9513

Real Estate

OAK BAY

A NEW STUCCO BUNGALOW, NOT YET COMPLETED, containing 3 large rooms and bathroom; a fine view of the sea and mountains from the sitting-room; 1 bedroom; kitchen has tile sink and plenty of cupboards; concrete basement and garage. The owner built this to live in, but has to return to Vancouver, and will sell for $1,950

OVERLOOKING GORGE WATERS, ON HIGH GROUND, well-kept and very comfortable cottage of 3 rooms; large living-room, 1 bedroom and kitchen, and 1 other small bedroom; good garden and fine view, and the whole property neat and clean. Price $1,100

COLES, HOWELL & CO., LTD.

638 View Street G 1032

AUTOMOBILE AND FIRE INSURANCE

IF YOU REQUIRE A HOUSE FURNISHED, OR UNFURNISHED CALL AND SEE OUR LISTINGS

A New Baguette Watch by Rolex
15 jewels, in perfectly plain facetted stainless steel case, with cord or metal bracelet; ratchet catch.... **$20.00**
1210 Douglas St. **F. W. Francis** Phone G 7611

DAY AND NIGHT SERVICE
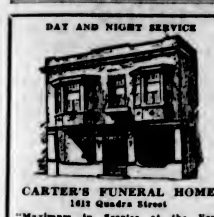
CARTER'S FUNERAL HOME
1418 Quadra Street
"Maximum in Service at the Very Lowest Cost"—Lady Attendant
Fred C. Carter, Prop. Phone E 4824

Coke
$9 Ton, Delivered Within Three-Mile Circle
B. C. Electric

Stover Dental Laboratories
707½ Fort St. G 4814
PLATES $10 EACH

Fully Guaranteed With Gold Pin Teeth

FAIRBANKS AUTOMATIC OIL BURNER
MADE ENTIRELY IN CANADA
The FAIRBANKS Co. Canadian MORSE Limited
Cor. Johnson and Broad Sts., Victoria

FUNERAL NOTICE

An emergent communication of Camosun Lodge No. 60, A.F. & A.M., will be held in the Masonic Temple, Douglas Street, on Friday, September 21, at 2 P.M., for the purpose of attending the funeral of our late Brother William Samuel Curry.

Members of Camosun Lodge and sojourning brethren in good standing are requested to attend.

By order Worship Master,
M. H. TAYLOR, Secretary.

CHEERFUL REPORT FROM FAR EAST

Continued from Page 1

2. A period of delicate negotiations with Japan to remove existing causes of friction will be necessary, Russian sources forecast, and other members of the League Council fear that hostilities may break out before they are completed.

LOOKING TO UNITED STATES

3. Leaders of the League look to the United States to help settle the Chaco conflict under the aegis of the League, believing that simultaneous peace efforts along any other line would only offer an excuse for prolongation of the war.

4. Efforts to form an agreement among the powers to protect Austria's independence by co-operative armed intervention thus far have not progressed notably, because Great Britain declines to participate and Jugoslavia balks Italian leadership in such an effort.

5. France and Russia have become "dancing partners" if not actual allies.

DE VALERA'S SUGGESTION

A barrage of speeches on the Chaco question that preceded the decision of the League's political commission to refer the question to a sub-committee on conciliation, had its highspot in the sensational suggestion of Eamon De Valera, president of the Irish Free State, that League police be sent to the Chaco Boreal.

"The Chaco situation," he declared, "is demonstrating the League's indifference and impotence to solve questions of war."

Declaring he would gladly join in an appeal to the belligerents, although past appeals seemingly had fallen on "deaf ears," he said he favored a sub-committee which within a "limited time" would bring in a workable plan for settlement.

Thereafter, the Irish President said he believed, the assembly should judge whether it was advisable for the League itself to police the disputed area.

A new plan to settle the Chaco conflict involving an armistice for six months, during which efforts at conciliation and arbitration would be made, was suggested to Paraguay and Bolivia recently by a group of diplomats, it was learned today.

One of the sponsors of the plan said Bolivia at first accepted "in principle," but today announced her refusal. Paraguay, he said, has not yet replied.

DIES IN NANAIMO

NANAIMO, Sept. 19. — William Henry Stiles, eighty-one years of age, died in Nanaimo Hospital at 7 o'clock tonight. Born in England, he had resided in Vancouver for the past thirty years, coming to Nanaimo a few weeks ago. He leaves two daughters, Mrs. Charles Carlston, Nanaimo, and Mrs. H. Kirkbride, California.

BIG ACCOUNT IS REDUCED

Property Holders Respond to Tax Appeal—Bill of $18,000 Shows $800 Cut

Indicative of the response that has been made by property owners to the request of city officials that they bend every effort to meet current tax accounts, was the payment yesterday of $18,000 by one property holders alone.

Incidentally this amount was a reduction of $800 in taxes compared with last year's payment and is indicative, treasury department officials declared, of the general trend in the 1934 tax bills.

Officials stated that so far this year tax receipts have shown a gain in all departments; these are pre-payments, regular tax payments, and arrears.

With all citizens co-operating in the effort to boost the collection percentage this year, the city should end 1934 in a very sound position, it was stated.

FOUND WOMEN TOO MASCULINE

South African Team Manager Considers Victors None Too Ladylike

JOHANNESBURG, Sept. 19 (CP, via Reuters).—B. C. Sims, manager of the South African British Empire Games team, made astonishing allegations here, today, against European competitors in the women's World Games at London. The World Games took place immediately following the Empire Games.

In his report to the South African Olympic and British Empire Games Association, Sims said: "I am very much against our taking part in the world events. The class of persons representing foreign countries in these games is, to say the least, most peculiar and one heard remarks on all sides that they are not women.

"From my personal observations, I must say I am very much in agreement with these opinions as quite a number of foreign athletes shaved, had very deep voices, and gave the impression of being masculine."

HAS GOOD LAUGH

BURLINGTON, Ont., Sept. 19 (CP).—M. M. (Bobby) Robinson, laughed heartily tonight when he was told the manager of the South African British Empire Games team, B. C. Sims, had charged that some European countries entered "men" in the women's world track and field games in London last August.

When he had finished laughing, the manager of the Canadian team said that Sims' charge was "ridiculous."

"The European women, who won practically every event at the games, certainly were huskier and more matured than our girls," Robinson said. "But they were older. I would think their ages would average between twenty-five and thirty. Most of our girls were seventeen or eighteen.

"We sent schoolgirls to England for the Empire and World Games and Europe sent matured women. Well, they say a good big man can beat a good little man. By the same token a good woman athlete can beat a schoolgirl. That's why our team was beaten."

FEMININE, ALL RIGHT

MONTREAL, Sept. 19 (CP).—Hilda Strike, Montreal's great sprinter, chuckled tonight when told of B. C. Sims' charge that European countries entered masculine-appearing athletes in the 1934 Women's Games, in which she was a competitor.

"They seemed feminine enough to me," Hilda remarked. "Of course," she said, "one or two of these athletes had a little hair on their faces and had to shave for appearance sake, but that was nothing new. Many other women have the same difficulty."

The Canadian girls found the European entries were generally stronger, with broader shoulders and more boyish figures. "But they were feminine, all right," Miss Strike concluded.

Latest Aid to Blind People

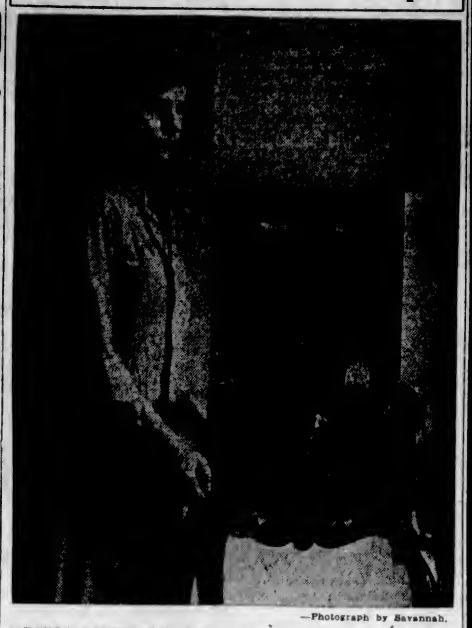

—Photograph by Savannah.

ABOVE is a picture of the instrument that has been introduced here by the Canadian Institute for the Blind, so that blind persons, who are unable to read Braile, can enjoy books. The instrument has electrically-transcribed records of an expert reader who reads books, articles, short stories and other literature. The blind person adjusts the earphones and listens to the well modulated voice, which proceeds at a rapid pace, but not too fast that the listener becomes confused. The record moves very slowly on the disc, and it takes fifteen minutes to play it. Five double-sided records constitute a fair-sized novel, and can be played in two and one-half hours.

OLDEST PUPIL LIST GROWING

Mrs. J. Duval, Pioneer Saanich Resident, May Open McKenzie Ave. School

The Saanich School Board last night received a long list of those who might be eligible for the honor of officially opening the McKenzie Avenue School, when it is completed.

Probably the person with the greatest claim is Mrs. Jane Duval, a pioneer resident of Saanich, who wrote to the trustees, stating she had attended the old Royal Oak School at the age of seven years, in 1864.

Her mother, the late Mrs. Jane Cheeseman, gave the school site, and the teacher at that time was Miss Peattie.

Other names, submitted by the Native Daughters of British Columbia, are as follows: Mrs. Nellie Douglas, of 428 Vancouver Street; Mr. and Mrs. Alfred Peatt, of Colwood; Mrs. Weir, and brother, James McKenzie, of Parsons Bridge; Mrs. Joseph Stewart, of Niagara Street; Mrs. M. Croghan, of 1133 Empress Avenue; Miss Amy Stewart and James Stewart, of View Royal; Robert Greig, of Duncan, and Miss Mary Skinner, of 1124 Fort Street.

The school board is endeavoring to secure the oldest former pupil of a Saanich school to perform the opening ceremony at the new school, now under construction.

RATEPAYERS WILL SURVEY PROPERTY

Esquimalt Organization to Inspect Lands Which Have Recently Reverted to Municipality

Members of the Esquimalt Ratepayers' Association, selected by the president, Bishop G. E. Lloyd, along with the municipal engineer, will make a survey of the Hudson's Bay property which has reverted to the municipality, it was announced at the meeting of the association held last night in the Municipal Hall. The survey will begin today and may take some days before it is completed.

At the meeting, the members who were present at the last session of the municipal council reported on what had been done by that body, and there was some criticism of the inaudability of some of the members of the council.

In connection with the presentation of financial statements to the council, it was decided by the association to await the receipt of the quarterly statements before making any comments. The meeting was well attended and the principal discussion concerned the Hudson's Bay property.

Using Guns to Protect Orchards

WELLAND, Ont., Sept. 19 (CP).—Police patrols on sideroads and many farmers guarding orchards with shotguns are outward evidence of the district's fight against fruit thieves. Growers in the Grimsby, Beamsville and Vineland area are said to be particularly worried by what appears the work of an organized gang.

Jimmu Tenno was the first ruler of Japan and the reputed founder of the line of mikados that has continued to the present time.

ARE IN FAVOR OF REINSTATEMENT

United Church Council Will Make Recommendation to Theological College Governors

KINGSTON, Ont., Sept. 19 (CP).—Unanimously approving the report of the sessional committee on Christian education, the general council of the United Church of Canada will urge the board of governors of the United Theological College, Montreal, to appoint Rev. J. King Gordon as lecturer in the subject of Christian ethics for two years.

In this manner the commissioners quickly reached another stage in the solution of the problem that arose early this year upon the removal of Professor King Gordon, from the chair of Christian ethics at the college.

Professor King Gordon's dismissal was widely criticized, and it was looked upon in some quarters as a curtailment of independent thought and speech, rather than a move made necessary on account of financial stringency. Numerous memorials reached the general council following the board's action.

Following the moving of the committee's report by Rev. G. G. D. Kilpatrick, D.D., of Hamilton, it was seconded by Rev. J. J. Coulter, Toronto, and adopted without a dissenting voice.

G.A.R. POST THINS

EAST LIVERPOOL, O.—The fast-thinning ranks of the East Liverpool Grand Army of the Republic Post, which once numbered 300, was reduced to two recently by the death of Albert G. Stevens, ninety, at his home in Akron.

Final REDUCTIONS

The Last Lap of Our Great
REMOVAL SALE

Now with only a few days left before we move, the final mark-down in prices takes place. Everything in men's furnishings—Underwear, Gloves, Scarfs, Caps, etc, reduced for the final clearance.

Jaeger Golf Sets
Pullovers, plain, colors. Golf hose to match. Reg. $10.00. Sale Price.. **$6.75**
Jaeger Sweater Coats. Reg. $7.50 and $8.50. Reduced to **$4.95**
Scotch Pullovers, in white and colors. Reg. $3.50, now **$2.65**

WOOL HOSE
Reg. 75c. Sale price..... **50c**
Reg. $1.00. Sale price..... **75c**
Reg. $1.50. Sale price..... **95c**

NECKWEAR
A large selection of Ties in varying patterns.
Reg. $1.50 values. Now **95c**
Reg. $1.00 values. Now **75c**
Three for **$2.00**

Society Brand Suits
Regular $40.00 value, distinctive in fit and fabric. On sale at
$29.50

10 ONLY
SUITS WITH EXTRA PANTS
Blues, greys and browns. Sizes 36 to 40. Sale price **$24.45**

SPATS
The new London Spats, in medium and dark grey. Regular $2.25 and $2.50. Sale price **$1.85**

ENGLISH RAGLAN O'COATS
Smartly styled in tan, brown and grey. A regular $25 value, now..... **$17.50**

Society Brand and English Top Coats
Regular $35.00. Sale price **$27.50**

HATS
Hats regularly priced at $3.50, now **$2.45**
Hats regularly priced at $5.00, now **$3.65**
Borsalino and Stetson Hats. Reg. $9.00 and $10.00 values **$6.75**

Rainproof English Gabardine Trench Coats — Reg. $15.00. Sale Price **$11.95**

THE TOGGERY SHOP
D. W. SPENCE F. I. DOHERTY
623 Fort Street Pemberton Bldg.

ESTABLISHED 1885
FALL FOOTWEAR
All New Styles and Patterns.
Suede Pumps and Oxfords..... **$4.50** to **$6.00**
JAMES MAYNARD
649 Yates Street "Where Most People Trade" Phone G 6614

Italy Shortening Hours of Labor

ROME, Sept. 19 (CP-Havas).—Abolition of all overtime and holiday work and institution of a forty-hour week even for skilled trades will be instituted in an effort to alleviate the unemployment situation in Italy, it was announced here today. New jobs will total 200,000 and "staggering" will spread work further.

Aid Sent to Ship in Distress

SEATTLE, Sept. 19 (AP). — The United States coast guard today sent the cutter Colfax to aid the schooner Azalea, which wirelessed she was 25 miles off Cape Flattery, with two foresails lost in a gale, surrounded by fog and with provisions running low.

The cutter Redwing received her plea for assistance. The schooner will be towed to Neah Bay.

ZOO ATTENDANCE BROKEN

CINCINNATI.—All previous attendance records fell at the Cincinnati Zoo on a recent Sunday, when 35,000 paid admissions were recorded. The number exceeded all records for any holiday, including Fourths of July.

TWO BIG BONDS PAID TO COURT

Bondsmen Hand Over $201,217 for Failure of Reifels to Appear at Trial

SEATTLE, Sept. 19 (AP). — The American Bonding Company of Baltimore today paid the United States Government $201,217.75, which had been posted as bond for Henry Reifel, Vancouver, B.C., distiller, and his son, George, jointly charged with conspiracy to smuggle liquor into the United States.

Besides the criminal charge, the Government has filed a civil suit against them for $17,250,000, alleging this amount is due in customs duties, penalties and revenue taxes for "importation" of liquor during prohibition days.

If they appear in person at this trial, they will be subject to arrest on the criminal smuggling charges on which their bonds were forfeit. They were not required to post bond in the civil action.

BIRMINGHAM, Ala.—Mrs. George Bridges, widely known Southern artist, is painting a mural forty-two feet by sixteen feet on the wall of a 100-year-old bank building at Decatur, Ala. The city has planned to convert the aging structure into a civic museum. The mural will reveal the history of the building and its surroundings.

Are YOU as expert as SHE?

THINK for a minute——what if you had the house to run, meals to plan and children to care for? Do you think you could do the job as well as your wife does? On the same amount of money? Be honest.

The housewives of the nation study and know their jobs. They read the advertisements regularly. They keep themselves informed of the best offerings of the stores. They are expert purchasing agents.

These purchasing agents, from necessity or individual desire, aim to make every dollar spent return a full one hundred cents' worth in value. They know their needs. They know through the advertisements just where these needs can be best supplied at the least cost. Such intelligent buying saves time and effort and money. It results in a management of the home that is truly efficient.

Here's some good advice for all of us. Read the advertisements. Read them every day in The Daily Colonist. Through them we can know exactly what we want before we go to buy. This is the surest way of securing full value for every dollar you spend.

The Daily Colonist

H. O. KIRKHAM & CO., LTD.
612 FORT STREET

Just Arrived! Shipment of Dulce, per lb. ..... 35¢

Del Monte Prunes, 20-30's. Reg. 20c lb., 2 lbs. for 27¢
Tomatoes, 25-lb. boxes ..... 39¢
Pure Malt Vinegar, gal. ..... 69¢

Choice Side Bacon, lb. ..... 32¢
S.P. Cottage Rolls, lb. ..... 22¢
Cooked Corned Beef, lb. ..... 15¢
Veal Loaf, lb. ..... 22¢
Lamb Chops, lb. ..... 20¢
1 lb. Steak, ¼-lb. Kidney, 15¢
Lamb or Veal Stew, lb. ..... 8¢
Dressed Rabbits, each ..... 20¢

Saltspring Island Service

FERRY MS. CY PECK—CHANGE OF SCHEDULE
EFFECTIVE SEPTEMBER 14, 1934.

WEEKDAYS (EXCEPT WEDNESDAY)

Leave Fulford ..... 8.00 a.m. and 4.00 p.m.
Leave Swartz Bay ..... 9.30 a.m. and 5.00 p.m.

SUNDAY ONLY

Leave Fulford ..... 8.00 a.m. 10.30 a.m. 4.30 p.m.
Leave Swartz Bay ..... 9.30 a.m. 11.30 a.m. 5.30 p.m.
(Subject to change without notice.)

TARIFFS

Passengers 25c
Automobiles (According to Weight) ..... 75c to $1.50
Trucks (According to Size) ..... $1.25 to $2.00
Motorcycles 50c

For Further Information and Motor Coach Connections, Phone E 1177 — E 1178.

NOTE.—OUR WEDNESDAY EXCURSIONS THROUGH THE GULF ISLANDS HAVE BEEN DISCONTINUED FOR THIS SEASON

Gulf Islands Ferry Co. Ltd.

Spratt's Dog Foods and Remedies

Just Received a New Shipment of the Following Biscuits:

Broken Kennel—Charcoal—Bonio—Alsax—Fibo—Cod Liver Oil—Hound Rodmim—Pet Rodmim—Ovals—Puppy Cakes—Terrier—Westmest. No. 1 and No. 2 Dog Soap Dog Collars

SPRATT'S CAGE BIRD FOODS

Art Eggs—Song Restorer—Sing Song—Color Food—Fish Food—Mixed Bird Seed—C.L.O. Bird Food—Canary Food

HAY GRAIN GROCERIES FLOUR FEED

SCOTT & PEDEN

Phone G 7181 for All Departments Store and Cormorant Streets

WOOD and COAL
J. E. Painter & Sons
PHONE G 5341
817 CORMORANT ST., VICTORIA

DRIVER IS EIGHTY-ONE

PRESQUE ISLE, Me. (UP).—One of Maine's finest trotting horse drivers is John N. Willard, who will be eighty-one next birthday. Willard lives near the north gate of the county fair grounds. He's been a horse trainer for more than forty-five years.

"Two pennyworth of bicarbonate of soda for indigestion at this time of night," cried the infuriated druggist, who had been aroused at 2 a.m., "when a glass of hot water would have done just as well"

"Weel, weel," returned MacDougal, "I thank ye for the advice, and I'll no bother ye after all. Good night."

FOR Greater MILEAGE
76
Tetraethyl
THE HIGHER ANTI-KNOCK LEADER
AT NO EXTRA COST
MADE IN B.C.

TRUSTEES NAME 1935 OFFICERS

D. Chapman, of Kelowna, to Head Association for Coming Year

NELSON, Sept. 19 (CP).—Delegates to the British Columbia Trustees' Association prepared to disperse to their various homes tonight, their annual convention completed today with the election of officers.

D. Chapman, of Kelowna, was elected president of the association for the next year.

E. J. Cronk, of Port Alberni, veteran executive member, succeeds Mrs. Edward Mahon, of Vancouver, as first vice-president. Mrs. Mahon was elected to the second vice-presidency. Other executive officers are J. P. Carr, Matsqui; E. P. Dawson, Nelson; A. E. McDonald, West Vancouver, and H. Manning, Revelstoke.

Adoption of a resolution with relief of rural school districts from the task of collecting the special taxes from non-property owners, as its objective, and rejection of a motion to change the base rate for teachers' salaries so as to classify rural principals higher, were the highlights of the day's concluding business.

LIVING COSTS RATE HIGHER

Statistics Indicate Germany Occupies Top Position in Home Budget Outlay

BERLIN, Sept. 14. — While the Nazi Government boasts of its initiative in combatting unemployment, claiming to have reduced the numbers of workless from 6,000,000 in February, 1933, to 2,482,000 in June, 1934, a substantial number of the "new" jobs do not constitute genuine re-employment.

Many of those re-employed were given jobs on public road-building and other works at pay which does not substantially exceed the "dole." The usual pay for such "emergency workers" is twenty-five marks ($1.25 at par) per month, with free board and lodgings.

Normal hourly rates of wages are from sixty-two to seventy-eight pfennigs, which means that for a fifty-hour week in regular industry a man would get at the lower rate a weekly wage of thirty-one marks. Such wages, it may be noted, are sixteen per cent below the 1928 average.

There are about 380,000 more workers registered as unemployed in Germany than in Great Britain, where the number is about 2,100,000.

Cost of living in Germany is high, the wholesale price index in June being 97.2 per cent of pre-war, the highest of all industrial nations. Germany did not depreciate her currency, and consequently her domestic prices are from 30 to 40 per cent higher than those of Great Britain.

This margin between German and world prices accounts for a large proportion of Germany's export trade difficulties.

The cost of living index is 121.5 per cent above pre-war, and this is a substantial increase over last year's figure of 115.8. A poor harvest and difficulty in obtaining imports are expected to lead to further rises in the Winter, and an actual food shortage.

Soviet Russia Abolishes Political Terrorism for Trials Before Penalties

Death penalties can no longer be executed in the Soviet Union before defendants receive a trial.

Communist Russia has chosen a time when world attention is concentrated on the Fascist terror in Germany to announce the abolition of its own engine of terrorism, the grim O.G.P.U. (pronounced O-Gay-Pay-Oo), the letters standing for the initials of the Russian words meaning United Government Political Control.

The change is more one of administration than in the realities of Russian life. It will still be possible by administrative order to exile people from the Soviet Union, or send them to concentration camps for five years.

But there must now be trials when the Government contemplates "the highest form of social defence, death by shooting."

FOLLOWED FRENCH EXAMPLE

Even this change is not as great as it seems. Stalin said seven years ago that Russia would even then have been ready for the abolition of the O.G.P.U., except for the intrigues of foreign nations.

Though Lenin always believed in what he considered the proper use of terrorism—he felt that the French Commune of 1871 broke down because of the failure of the leaders to execute their political opponents—Bolshevism was slow to use it. Only in the Summer of 1918, when the whole country was ringed with enemies and the Government was on the point of collapse, did he begin it; and, while it was in operation, it followed the course of the old French terror. When foreign dangers threatened greatly, it became intense; when they ebbed, it was relaxed.

Though his beloved brother had been executed for an attempt on the life of the Czar, Lenin always struggled against any vindictive tendencies within himself, or any desire to execute men merely because they were political rivals. Terror, he held, was justified only to preserve the State.

Lenin sought, to head the terror, someone so honest that there would be no question of bribes.

NAME OF TERROR

He did not have far to seek. In the Bolshevik party was a tall Pole, named Dzerzinsky, who has gained a reputation as an ascetic. Dzerzinsky and his assistant, Jacob Peters, are said to have refused bribe offers as high as a million dollars. His organization, known as the Tcheka, became a name of terror over the world.

Russian revolutionists knew well how to organize a secret police, for they had had plenty of contact with the Czar's organization, the Okrana, in the years before 1917. They remembered how Government provocative agents had been placed among them, how one of them had even been elected to the Czar's Duma on a revolutionary ticket; how another, a priest, had led a mob into the mouth of the Cossacks' rifle fire during the abortive revolution of 1905.

There were many of these police still about, and out of a job. It is said that the Tcheka used them, but for its highest officers it depended mostly on Letts, convinced revolutionists who possessed traditionally little feeling of mercy for Russians.

In its execution, the Russian terror differed greatly from the French. There were no tumbrils bouncing the condemned over cobblestones to the guillotine while crowds hooted.

Tcheka agents would pounce on a house, usually at night, drag out prisoners and ride them off to be examined. Sometimes they were held months without trial; sometimes they just disappeared.

The actual executions appear to have been more merciful than the electric chair. Usually they consisted of a bullet behind the ear when the condemned least expected it.

50,000 EXECUTIONS

Where the terror did parallel the French was in the number of innocent people slaughtered. An anonymous denunciation by a personal enemy was often enough. It recalled the law in Paris that a person could be executed for the crime of being suspected.

As to how many pepople were killed, estimates run from 20,000 to 1,000,000. The personal guess of Walter Duranty, long correspondent for The New York Times, is 50,000.

In 1922 it was decided to bring the Tcheka into co-ordination with the rest of the Government.

In its place the O.G.P.U. was founded, with Dzerzhinsky as its chief until his death. And he was able to make the O.G.P.U. even more efficient than the Tcheka had been.

The O.G.P.U. established agents in every town and factory in the Soviet Union. Every apartment house had an informer among the residents, every hotel an agent among the porters or bell-boys. The secret police established a well-drilled special army of 100,000. It censored all mail.

GO SPY HUNTING

It engaged in spy hunts against engineers suspected of sabotage in the interest of foreign governments. In the drive against the richer peasants it was brutal in arresting them and herding them into concentration camps. Nevertheless, there was no terror to approach the conditions of 1918-1921.

Civil courts came into being to deal with the ordinary litigation and crimes of the nation. These handled criminals more gently than we do.

Prisoners live in their own self-governing communities, which they can leave at will if they make sure of returning. They can take their wives and children with them. When they are released, little stigma attaches to them.

"If you commit a murder in Russia," said George Bernard Shaw, you get five to seven years' treatment under the most modern methods of penology. But if you try to make money you disappear, and your family never hears from you again."

The O.G.P.U. stage of the Russian Revolution corresponds to the last stage of the French and the Napoleonic era, when the famous Fouche was at the head of the police of France. He organized the janitors of Paris, the concierges, to inform the Police Department of the comings and goings in dwellings and apartment houses.

Terrorism is an ugly thing and its history arouses ugly thoughts. Every country has had it in some form; even the American Revolution found it necessary to exile the Tories for a while. And if anyone criticizes their terror, the Russians will point to Germany and Austria.

In Austria the Social Democratic municipal government built a housing system which became a model for the world. A few months ago reactionary cannon battered the working people from these homes.

In Germany, the East Prussian Junkers and the great industrialists, after finding political assassination an ineffective method, financed Hitler, whose storm troopers imprisoned and murdered the liberal and working class party members without a show of mercy.

In Russia the abolition of the O.G.P.U. is a public announcement of conditions that have actually existed for some time. Not long ago the Soviet Union pardoned a large number of political prisoners who had dug a canal, and actually decorated some of the prisoner engineers, who had supervised the work, with the Order of Lenin. This, and the fact that children of the old ruling classes now have the same educational rights as the children of workers and peasants, are straws showing that the Soviet is approaching civil times—that the terror is fading farther into the past.

SNOW FALLS ON PRAIRIES

Alberta in Grip of Winter Weather—Frost Recorded in Saskatchewan

WINNIPEG, Sept. 19 (CP). — King Winter again profferred the grip of his icy hands to Western Canada today, bringing snow in Alberta and threats of snow, together with cold rain, lower temperatures and cloudy skies, to the rest of the Prairies.

Edmonton, Calgary, Lethbridge and several other points in the Foothills Province, reported snow. With the exception of Medicine Hat and Banff, Alberta temperatures were all below freezing point. Banff recorded thirty - six degrees above zero with a low of twenty-two at Fairview.

Saskatchewan's lowest temperature was registered at Battleford, where the mercury dropped to thirty-two. Showers and snow were general throughout the North.

IN MANITOBA

Manitoba temperatures were a little warmer. Churchill and The Pas registered thirty and thirty-six degrees above respectively, but south of '53 the readings were all in the forty's.

Northerly winds with cloudy skies, occasional showers or snow-flurries were forecast for the Prairies tonight and Thursday.

The snowfall in Calgary totaled six inches. It started to fall there early Tuesday afternoon and continued intermittently through the afternoon and evening. Temperatures dropped to six degrees below freezing during the night.

A tender-hearted old gentleman came across a very small child crying bitterly. "Now," he said kindly, "be a good little boy and don't cry anymore."

"I—I can't be a good little boy," gulped the child.

"But why can't you?" said the old gentleman.

"I—I can't," persisted the child.

"There, there, now," said the old gentleman, taking a penny from his pocket, "here's something for you. Now tell me why you can't be a good little boy."

"'Cos I'm a little girl," she replied.

A story is told of an English tourist who entered a restaurant in Paris, and by means of a few scraps of French, was able to order dinner.

Presently he thought he would like some mushrooms, and not knowing the name he asked for a piece of paper and sketched one.

The waiter pondered for a moment, disappeared and returned a few minutes later with a handsome umbrella.

Announcements

If You Need Treatment from Miss Hanman, do not hesitate because you feel unable to pay her usual fee, if you truly are unable. She will meet you in this matter, trusting to your integrity to act fairly. Come and discuss the question, anyway, and see what can be done. Superfluous hair is a disfigurement which steadily grows worse; action is imperative. Call for booklet. 503 Sayward Building. Phone G 7642.

First Impressions are conveyed by the style and quality of your letterhead. Neat and attractive lettering in this all-important detail is as essential as good dressing in a personal interview. We take pride in our work. The Colonist, 1211 Broad Street. Phone G 5241.

There Were 688 Nuts in the Jar in the window of The Victoria Book & Stationery Co. The winner is Miss Dorothy Raine, whose calculation was 687 nuts and to whom the bicycle is awarded.

Paisley Cleaners and Dyers. We call and deliver. Phone G 3724.

Gets Honorable Mention

This charming photograph, submitted by Mrs. Logan, 982 Heywood Avenue, was awarded an honorable mention by the judges of the August amateur snapshot contest conducted by The Daily Colonist. It was entitled "Begging for a Kiss."

City and District

Meet Monday—Directors of the Chamber of Commerce will hold a luncheon meeting in Spencer's dining-room on Monday.

Editor Visits City—Editor of The Financial Post, Floyd S. Chalmers, Toronto, was a visitor to Victoria, yesterday. He left for Vancouver on the midnight boat.

Ward Three Liberals — Ward Three Liberal Association will resume activities tomorrow at headquarters at 8 p.m. All members are invited to attend.

Postpone Meeting—There will be no luncheon meeting of the Real Estate Board tomorrow, the regular day for holding the gathering. The executive has postponed the meeting until Friday of next week.

Board Meeting Today—A special meeting of the City School Board will be held at 4 o'clock this afternoon to deal with staff matters relative to the opening of the night school classes on October 1.

Debating Group—The debating group of the Junior Chamber of Commerce will hold its first meeting of the season tonight at 8 o'clock in the Chamber of Commerce auditorium. Chairman E. J. Browning will preside.

Objects to Change—F. H. Ross, in a communication sent to Oak Bay Council, which was read at yesterday's meeting, objected to the proposed change of the name of Foul Bay. The matter was referred to the committee as a whole.

Meeting Tuesday—To consider reports of the recent Willows Exhibition, the Canadian products group of the Junior Chamber of Commerce will meet Tuesday at 8 p.m. in the Chamber of Commerce auditorium. P. E. George will be in the chair.

Vandalism Reported—Now being investigated by city police, reports have been received to the effect that vandals have broken twelve classroom windows of South Park School during the last four days. The breakage is attributed to stone-throwing by young boys.

May Remove Trees — The trees committee of the Oak Bay Council was authorized, at a meeting yesterday, to investigate four holly trees on Newport Avenue, alongside the park, and if satisfied they should be removed, to act accordingly. Councillor T. J. Goodlake said the trees constituted a real danger.

Meeting Tonight—A general meeting of all hothouse tomato and cucumber growers of Vancouver Island will be held in the Chamber of Commerce this evening at 6:30 o'clock. The purpose of the meeting is to discuss a scheme by which they hope to operate under the Marketing Act.

Payment Authorized — Accounts, amounting in all to $5,485, were authorized to be paid by the Saanich School Board at its meeting last night. The board received two delegations, which had matters to discuss pertaining to transportation of students and treatment of pupils at schools.

Liberals to Nominate—A Liberal nominating convention will be held in the new Federal riding of Kamloops on October 26, Liberal workers said here, yesterday. Three other nominating conventions will be held next month, it was intimated, in preparation for a Federal poll, expected next year.

Rowles' Boys' Band—A free band concert will be given tomorrow night by Rowles' Boys' Band, at 8 o'clock, at their band rooms, 1501 Fort Street. Parents and friends are invited to attend. Any boys who care to join and learn to play are invited. A short practice will take place before the concert.

Conservatives Meet — Ward Two, Victoria Conservative Association, will hold an annual meeting for the election of officers, at the Conservative Rooms, Campbell Building, at 8 o'clock this evening. Ward Three Conservatives will assemble for a like purpose on Friday evening, at the same place and hour.

Choose Director — The executive committee of the Little Theatre Association, at a meeting last night, selected H. S. Hurn as the director of the production "Hay Fever." A. H. Kerr was appointed stage manager, and the production will be started with a tryout at the association rooms on Burdett Avenue on Saturday night, commencing at 8 o'clock.

Sent Many Letters—Some 1,500 letters and pamphlets about Vancouver Island have been sent this Summer by the Victoria and Island Publicity Bureau to persons who have made inquiries about the Pacific Northwest at the Chicago World Fair. Five thousand such letters were sent out last year. The lists are supplied through the Washington State exhibit at the fair.

Crew Is Stranded—Loss by fire of the Prince Rupert halibut boat, Eric Roy, and the escape of her crew of five men unharmed, was learned yesterday in a wireless message from Provincial Constable Sharpe, of Queen Charlotte City, to headquarters of the British Columbia force. The crew, whose names were not stated, were given shelter at Queen Charlotte City, pending transfer to their homes in Prince Rupert. The vessel is believed a total loss.

Want Better Street—The residents of Dewdney Avenue, between The Uplands and Somerset Road, want the street put in passable shape. The block is built up on both sides, but the road, it was admitted by Reeve R. W. Mayhew at yesterday's meeting of Oak Bay Council, was in a disgraceful condition. Instructions were given the engineer to prepare estimates, and the residents will then be asked to decide what plan they wish, to be paid for on the local improvement system.

Oppose Signals—Declaring "Victoria is individual" and asking that it be kept so, L. E. Good, of Dewdney, wrote a letter to the Junior Chamber of Commerce, here, dealing with the proposal to install stop and go signals in the city. Enclosed in Mr. Good's letter is another written by Dr. Ralph B. Eusden, of Long Beach, California, making a similar request that lights be not brought into Victoria as, he contends, they would cause the city "to lose its individuality and thus become just another American city."

No Jury Selected—The selection of jurors who would serve at the next assize sitting, scheduled to open here before Mr. Justice D. A. McDonald, on October 1, was to have been proceeded with yesterday. Sheriff Goggin, however, did not make a drawing, postponing the proceeding sine die. With only one case definitely set for the sitting here, it is presumed that unless some other cases arise requiring the calling together of a jury, there will be a postponement of the one case until the next court.

Cabinet Movements—Hon. F. M. MacPherson, who attended a convention of the Good Roads League in Quebec, is expected back in his office on Wednesday of next week. Hon. K. C. MacDonald and Hon. A. W. Gray were attending Interior fairs yesterday, and will return later this week. Hon. Dr. G. M. Weir remained in Vancouver on school business, and will return on Friday morning. Premier Pattullo opened the annual exhibition of the Saanich Agricultural Association, at Saanichton.

Air Transportation—Although a temporary suspension may be necessary in the near future, the Canadian Airways hopes it will not be necessary to permanently strike Victoria off its schedule, according to a telegram received here from the transportation company's headquarters at Winnipeg. Some days ago information was received here of the proposed discontinuance of passenger and mail air service between Victoria and Vancouver. At the time, W. T. Straith, president of the Chamber of Commerce, sent a telegram to Winnipeg, stating the value of the air service between the two cities, and the hope that it would not be suspended.

HEN SAVED FLOCK

EPHRATA, Wash.—A little black hen owned her life and those of a pen full of sisters to her ability to flap her wings. When Gene Jackson, butcher, wielded a sharp knife over her gullet, she squawked and fluttered, knocking the weapon against his hand and inflicting a bad cut. In the confusion, she led the flock to safety.

DISOBEYED LAST ORDER

Engineers of Morro Castle Say Ship Would Have Spread Death

NEW YORK, Sept. 19 (AP).—If obeyed, the last order from the bridge to the engine room of the Morro Castle would have left the flaming Ward liner circling about the ocean, a whirl of death and fire, evidence at the United States Department of Commerce inquiry indicated today.

The engine crew, however, disobeyed the order and put the engines into neutral.

This testimony was given by an eighteen-year-old Massachusetts Institute of Technology student, William Wesley Tripp, who was on the tragic voyage from Havana as a cadet engineer.

Tripp, whose praise of the engine room crew was echoed by Dickerson N. Hoover, head of the Steamboat Inspection Service and conductor of the inquiry, read into evidence the copy of orders he scratched down from the bell sheet as the crew down below worked in the intense heat and dense smoke.

ORDERS RECORDED

The last two entries were: 3:19½, full speed ahead, port; 3:21, full speed astern, starboard.

Tripp said that Arthur Stamper, the third engineer left in charge after his superiors either failed to show up or left the engine room, put the engines into neutral, instead.

Had the orders been obeyed, the ship would have circled around—with passengers and lifeboats in the water about it—for at least eight minutes.

The telegraph between the engine room and bridge did not fail, testimony has shown, until 3:29 a.m. (all times Eastern standard) when lights went off all over.

NO FURTHER ORDERS

Between 3:21 and 3:29, there were no further orders from the bridge, according to Tripp's private log, which he gave to the Ward Line, and which later was furnished both to Hoover's inquiry and to the Federal grand jury.

Details of the death of Captain Robert R. Willmott—who suffered an acute attack of indigestion and died only several hours before fire broke out on his liner—were given by Howard Hansen, the fourth officer, who testified that he saw no marks of violence on the body.

Rumors have been persistent that the master met foul play. The few charred bones found in the cabin where his body was cremated in the holocaust are now being examined for any evidence of poison.

G. B. MURDIE IS MADE CHAIRMAN

Ward One Conservatives Re-elect All Officers by Acclamation

G. B. Murdie was re-elected chairman, and all officers returned by acclamation, at the annual meeting of Ward One, Victoria Conservatives, last evening.

Reports showed a favorable credit balance in the bank, and substantial progress made with organization during the year. The meeting, held at the Conservative Rooms, was featured by addresses by D. H. Plunkett, M.P., and Victor Porteous, M.P., elsewhere reported.

Miss A. I. Lowe was re-elected secretary; Mrs. F. A. Walker, treasurer, and the following chosen as delegates to the central executive: Mesdames A. Chamberlain and G. B. Murdie, and Messrs. G. Clarkson and H. Stanley. A ward executive of twelve was chosen.

It is reported that one of the fastidious newly-married ladies of this town kneads bread with her gloves on. This incident may be somewhat peculiar, but there are others. The editor of this paper needs bread with his shoes on, he needs bread with his pants on, and unless some of the delinquent subscribers to this "Old Rag of Freedom" pony up before long he will need bread without a damn thing on, and Wisconsin is no Garden of Eden in the Winter. — Mills Messenger (U.S.).

Jactitation is the legal offence of falsely and maliciously asserting a legal claim or right to the detriment of another.

NOW ON EXHIBITION

The New 1935 Treasure Console

Stromberg-Carlson

$126.50

Not every 1935 radio has the truly magnificent tone of the Stromberg-Carlson. It is a radio designed for the person who demands out-of-the-ordinary performance on standard wave and short wave. The kind of performance that satisfies the musical ear . . . makes every instrument and vocalist appear to be in the room with the listener.

FLETCHER BROS.
(VICTORIA) LTD. 1110 DOUGLAS ST.

25c Bargain Prices 25c

GRAY LINE CABS

Phone Garden 4151

Insured Carriers
Class "A" Drivers
All Drivers Receive Wages

Keep Men Employed

You Owe Yourself Protection Through

Fire INSURANCE Automobile

ELSIE B. RICHARDS
Suite 7, Metropolitan Building, Opposite Postoffice
PHONE EMPIRE 7722

MASTERS' HEALTH BREAD

"The 100% Energy Food"

Bread is a staple food of vital reality, yet so common that it is not generally appreciated and is too often neglected as an energy builder. Masters' Health Bread is made with absolutely no sugar, molasses or white flour, and dietitians have proved that it is an outstanding source of energy, and that energy food is essential in a well-balanced diet. Try a loaf today.

Masters Allbridge
1113 Douglas St. and 1729 Cook St.

BOTTLED IN SCOTLAND

AND AS Scotch AS THE SCOTS

The GENUINE Scots whisky, "Perfection" itself, the one and only McCallum's . . . distilled, aged-in-the-wood, blended and BOTTLED in Scotland and imported only in 26⅔ oz. and 40 oz. bottles.

McCallum's Perfection Scots Whisky

This advertisement is not published or displayed by the Liquor Control Board or by the Government of British Columbia.

Social Activities and Notes of Personal Interest

Work of V.O.N. Helps In Building Up Nation

Miss Elizabeth Smellie, National Supervisor, Gives Praise to Work Being Done Locally—Steady Increase in Nursing Service

Miss Elizabeth Smellie, C.B.E., R.R.C., chief supervisor of the Victorian Order of Nurses in Canada, chairman of the nursing section of the Canadian Public Health Association, and fellow of the American Public Health Association, has arrived in Victoria during the course of her Western tour, and is enthusiastic regarding the progress being made by the order in this city.

Under the direction of an energetic association, headed by Mrs. W. P. D. Pemberton, and the nursing service directed by Miss Thornley, social service work of a very definite character is being carried on successfully. Although, Miss Smellie says, V.O.N. work is of rather an unspectacular nature, it affords everyone associated in the enterprise, whether as a worker or a contributor, an outlet for the finest sort of humanitarian impulses. She gave great praise to Rt. Hon. George P. Graham, national president, and his associates on the board, and spoke of the keen interest which is shown by Her Excellency Lady Bessborough, in the work of the order.

GOOD CO-ORDINATION

Throughout Canada there is splendid co-ordination of effort, Miss Smellie says, and municipal authorities all seem to realize that it is towards the ultimate aim of better health and living conditions that all are bending their energies, and that public health nursing is simply part of a unified community programme. Two new branches were formed in Ontario last year, and next week, Miss Smellie will assist in opening a clinic at Oliver, B.C., in the Okanagan district.

"We have a continuous obligation to make our work known and to develop every reasonable source for increasing budgets in order to meet local requirements," Miss Smellie said, last evening. "It is also quite apparent that the medical profession is not yet fully aware of the type of service rendered by the Victorian Order, nor how readily adaptable it is to the circumstances of the individual family. Our local association announce the service is available, but it is not used to the extent it should be by those who might pay the cost but who, frequently, have the idea that nursing care is confined to those dependent financially; whereas all calls are accepted on the same basis, the most necessitous receiving first attention."

SCHOLARSHIP PROVIDED

Each centre has its own particular requirements, and the question of nutrition has been brought to the fore in Eastern districts, particularly in Montreal. Recently, a member of the National Board awarded a scholarship to enable a social service nurse to take the special public health nursing course and to continue along those lines in her own district. This generous gesture is proof of the appreciation of the value of public health nursing, and one which is of great gratification to the Victorian Order.

Statistics show, said Miss Smellie, that during the past year 315 Victorian Order nurses made 712,081 visits to 76,675 patients, and free visits in 1933 exceeded free visits of 1932 by 25,878, which exceeded those of 1931 by 65,000. The wonder of this record is deepened when it is known that the order spent no more than $40,320, that its deficit was only $1,194.

Miss Smellie was entertained by members of the local V.O.N. last evening, and a tea has been arranged in her honor by members of the board this afternoon.

It was the young lawyer's first case, and he was bubbling over with pride and enthusiasm as he stood in court.

"Now," he said, addressing the defendant, "you say you came from Cork to Dublin merely to look for work. I put it to you there was another, a stronger, motive that brought you all this distance!"

"Well," hesitated the defendant, "there was—"

"Ah!" cried the lawyer triumphantly. "And what was it?"

"A locomotive!"

Send Your
Smocks
TO
New Method
LAUNDRIES LIMITED

• SPECIAL •
WALNUT DINING-ROOM SUITE
Table, 6 Chairs and Buffet $89.50
$9.00 Down, $9.00 Month
Fully Guaranteed
HOME FURNITURE COMPANY
825 FORT ST. E 9921

From Every Angle .....
Better waving—better for your hair—Our methods result in coiffures that match your personality and the new Fall styles.
FROM EVERY ANGLE IT PAYS YOU TO COME TO US
PERMANENT
FRENCH OIL
8 MONTHS' GUARANTEE 2.50
Rev. $5.00
Douglas St. 1104
Avalon Beauty Shoppe
E 0522 ROOM 209

DO YOU NEED-
The Best in
PRINTING
We Know We Can Please You—
What Can We Do for You?
We Deliver What You Order
At a Reasonable Price.
The Colonist
1211 BROAD STREET PHONE G 5241
PRINTING - LITHOGRAPHING - BOOKBINDING - ENGRAVING

Popular Golfers in City Championship

MRS. F. SAYWARD-WILSON

MRS. JOHN HUTCHINSON

MRS. C. E. WILSON

Three of the Outstanding Golfers Taking Part in the Women's City Championship at the Colwood Golf and Country Club, This Week, Are Mrs. F. Sayward-Wilson, of Colwood; Mrs. J. Hutchinson, of the Victoria Golf Club, and Mrs. C. E. Wilson, Also of the Colwood Club.

Island Social Notes

Shawnigan Lake

The public is cordially invited to the S.L.A.A. Hall, tomorrow evening, when the directors of the hall will be hosts at a bridge, five hundred and cribbage party. This party will be the occasion of a meeting to discuss the formation of a social card club for the coming Winter. All those interested are invited to attend. Guests are asked to bring their own refreshments. Coffee and tea will be provided. On Thursday, September 27, a badminton club meeting will be held for the purpose of organizing for the coming season. Games will be played, and players are requested to bring their own shuttles, or they may be purchased at the hall.

Qualicum Beach

Mr. and Mrs. H. Dougan have left for a holiday in Vancouver.

• • •

Mr. and Mrs. Craig Reid have left for Victoria for a short holiday.

• • •

Mrs. V. Wilkinson has received word, by cable, from England, of the sudden death of her sister.

• • •

Mr. Peers Davidson has gone to Vancouver to resume his studies at the university.

• • •

Captain C. F. L. Money and his daughter, Aileen, arrived from Victoria and are the guests of General and Mrs. M. Money.

• • •

Master Billy Pinkard has returned to his school in Victoria.

Ucluelet, Long Beach

Mr. and Mrs. Thomas Taylor have left on a holiday and will not return to Ucluelet until the end of the month. They will visit Victoria, Vancouver and several places in Washington while they are away.

• • •

Mr. T. Burbridge, of North Vancouver, has arrived in Ucluelet and has resumed his duties in the Ucluelet School.

• • •

Mr. Harold Baird left recently for Port Renfrew, but will return shortly to his home in Ucluelet.

• • •

Mr. and Mrs. W. Westenedge have their daughter, Miss Nellie Westenedge, of Nanaimo, visiting them.

• • •

Dr. A. Swartzman was a passenger on the Ss. Princess Norah, en route from Vancouver to his home in Tofino.

• • •

Mr. and Mrs. H. J. Hillier have had Mr. Jack Halliday, of Toquart, as their guest for the past week.

• • •

Mr. and Mrs. Charles Storch, of Victoria, arrived in Ucluelet recently and have taken up residence at the United Church Indian Mission. Mr. Storch is in charge of this school and has succeeded Mr. Neil Perry, who recently has been attached to the staff of the British Columbia Economic Council as secretary.

• • •

Mr. and Mrs. Edgar Buckle, of Shawnigan Lake, and Miss Lilian Garrard, of San Francisco, have been the guests of Mr. and Mrs. W. Forsythe, at the Kennedy Lake Hatchery, while en route from Port Alberni to Tofino, traveling over the new trail from Sproat Lake to Elk River. A few women have made this trip, but Mrs. Buckle and Miss Garrard are the only ladies who have traveled the trail this season. While in Tofino, they will visit their parents, Mr. and Mrs. F. Garrard.

• • •

Mrs. F. Whipp entertained with a miscellaneous shower, recently, in honor of Miss Patricia Binns, who is to be married at the end of the month. The gifts, placed in a gaily-decorated ship, were presented by Mrs. H. E. Hillier and Miss Minnie Edwards. Bridge was played during the afternoon, and later, refreshments were served in the dining-room. Mrs. Whipp was assisted by her daughter, Mrs. H. E. Hillier, and Miss Irene Fraser. The invited guests were Mesdames W. Fraser, E. Lee, J. Edwards, H. J. Hillier, G. Miller, W. Westenedge, C. Storch, B. Matterson, A. Baird, W. Hillier, A. Jacobs, T. Tugwell, J. Thompson, Misses Ruth Tugwell, Minnie Edwards, B. Touching and Ingrid Egland.

Lake Cowichan

Lieutenant-Commander Barnes and Mr. Alec Gillespie were recent guests of Mr. and Mrs. G. K. Gillespie.

• • •

Mr. and Mrs. G. Wilkinson, of Victoria, were recent guests of Mrs. Wilkinson's sister, Mrs. W. Groeskleg.

• • •

The members of the Community Club will hold a dance at the Community Hall on Saturday night.

• • •

Mr. George Hemmingsen recently visited the fair at Victoria.

• • •

Mr. and Mrs. J. H. Asman are spending a few weeks' holiday, motoring in the Interior, visiting relatives and friends.

• • •

Mrs. S. Alexander, Mrs. T. Marley, Mrs. R. Magnone, Mrs. M. Mitchell and Mrs. T. H. Maynard recently motored to Victoria.

• • •

Lady Musgrave and Colonel and Mrs. Chaplin, of Vancouver, were recent guests at the Riverside Hotel.

• • •

Mr. C. Tate and party, of Nanaimo, spent last week-end at the Lakeside Cabins, and were successful in bagging a fine deer.

• • •

Mr. and Mrs. D. Mackintosh, of Santa Barbara, were recent visitors to Cedar Cabin Auto Camp.

• • •

Mr. G. D. Dunn and Mr. W. Sayward, have taken up residence in Strathcona Apartments.

• • •

Mr. and Mrs. C. Fitzgerald, Jr., and son Glynn, have moved into their new home.

• • •

Mr. and Mrs. H. Pidcock and Mrs. E. P. Painter spent the week-end in Vancouver.

• • •

Mr. Holger Thulin, of Lund, has returned home.

• • •

Mrs. D. B. Taylor entertained with two tables of contract bridge, recently. Those present were: Mrs. H. Idiens, Mrs. I. S. Grant, Mrs. R. Zeigler, Mrs. F. McCarthy, Mrs. O. Thulin, Miss J. Boffy and Mrs. H. Little, of Victoria, enjoyed a holiday recently at Cedar Cabin Auto Camp.

• • •

Mr. and Mrs. C. F. Stafford, Mr. O. Edmonds and Mr. J. O. Berto, of Vancouver, were recent guests at the Riverside Hotel.

• • •

Mr. C. Gonnason and Mr. H. P. Crowe, of Victoria, had excellent sport, grouse shooting, and were guests at the Riverside Hotel.

• • •

Captain F. Brown, Mr. V. L. Smith, Mr. C. Barnes and Mr. E. Heddle, of Victoria, spent a few days recently at the Riverside Hotel.

• • •

Mr. E. R. Orr and Mr. L. A. Morin, of Vancouver, were recent guests at the Riverside Hotel.

• • •

Mr. C. G. Harris and Mr. R. Perris, of Victoria, made a splendid catch of fish recently while guests at the Riverside Hotel.

Campbell River

Mr. and Mrs. McDonnell left here recently to make their home in Alberni.

• • •

Mrs. Irene Duncan and family, of Nelson. Mrs. O. Thulin won the first prize.

• • •

Mr. and Mrs. J. Forbes and daughter, Margaret, have left for Montana.

• • •

Mr. and Mrs. Carl Thulin and family have left for Victoria, Port Angeles, etc.

• • •

Mr. and Mrs. H. G. Sims, of Ottawa, Ont., are visitors here for a few days. Mr. Sims is the general superintendent of the Dominion Government Telegraph Service, and is here on an inspection tour.

• • •

Mrs. Charles McDonald, Miss M. Herd and Mr. A. McDonald, of Cumberland, visited relatives here on Sunday.

• • •

Major C. J. Perkins, of London, Eng., is here for the tyee fishing.

• • •

Mrs. T. Lambert and Mrs. D. Whittington and Mr. Forest Lambert, of Reid Island, visited friends at Campbellton, recently.

• • •

Mrs. C. Rogers entertained a few friends at tea, on Saturday afternoon.

• • •

Mr. and Mrs. S. Dawson are visiting in Victoria.

• • •

Mrs. J. Soutar and her daughter, Averil, were recent guests of Mrs. J. Whyte.

• • •

Mrs. A. R. McNeil and her daughter have left to visit her parents at Cumberland.

• • •

The church guild meeting was held recently. Mrs. Painter, the president, was in the chair. Discussion centred on arrangements for a bazaar, to be held on October 20. Owing to so few members being present, a special meeting is to be called later. Hostesses were Mesdames A. Masters and T. Morrison.

Colquitz

Rev. Robert Wilkinson and Mrs. Wilkinson, of Vanocuver, are visiting Mr. and Mrs. George Jones, Carey Road.

• • •

In honor of Miss Beatrice Rodman, a popular bride-to-be, a miscellaneous shower was held recently, when Mrs. E. Groutage entertained at her home, "Glen Rose." The rooms were attractively decorated in a color scheme of pink and white, with pink and white chrysanthemums, and the gifts were concealed in a decorated basket. The evening was spent in contests and games. A buffet supper was served by the hostess, assisted by Mrs. Peters and Mrs. T. Youell. The invited guests included Mr. and Mrs. Bradstock, Mr. and Mrs. S. Rodman, Mr. and Mrs. Groutage, Mesdames T. Youell, Langley, W. Burow, Scrimshaw, Mackie, C. Youell, Mitchell, Booth, Vowels, Cochrane, Loat, L. Burow, Paine, Peters, Dixon, Misses V. Rodman, G. Etheridge, L. Rowland, H. Cochrane, Mura Knowles, D. Rodman, V. Youell and G. Loat.

Doctor: "You have something radically wrong with your digestive organs."

Patient: "Well, considering my four daughters are learning to cook, it is hardly to be wondered at."

Pretty Victoria Girl Married This Week

—Photograph by Savannah.

MRS. BERTRAM WALTON

Formerly Miss Audrey Beatrice Jennings, who was married at St. Mary's Church, Oak Bay, on Monday morning.

Wife Preservers

To restore leather auto cushions after a wetting, and to keep them in good condition, rub linseed oil into them occasionally, and wipe off well afterwards.

TWO LEADERS . . .
When Working Together Give You . . .
Unequaled Efficiency
This New GURNEY RANGE and LYNN OIL BURNER
INSTALLED COMPLETE FOR
$118.50
An oil burner should be regarded as a permanent investment in your home, and it will pay you to buy the best; one that is symmetrical and ornamental, and that is built to last and give you clean and economical heat for years. You will obtain this if you buy a LYNN.
McDowell & Mann
A Complete Plumbing and Heating Service
1000 DOUGLAS STREET

Corticelli Chiffon Crepe Hose, $1.00 Pr.
A. K. Love Ltd.
Phone G 5913 708 View Street

Clubs—Societies

Wilkinson Road W.M.S.

The regular meeting of the W.M.S. of Wilkinson Road United Church was held at the home of Mrs. Smith, West Saanich Road, with a good attendance of members and one visitor present. Mrs. W. Allison opened the meeting with a quotation from Scripture, followed by the hymn, "Breathe on Me Breath of God." The Scripture lesson was taken by Mrs. Slocum, who gave a very inspiring talk. It was decided to study the missionary monthly magazine instead of the study book and a programme committee was appointed. Two members, Mrs. Allan and Mrs. Allison, were also named to attend the luncheon to be held by the Victoria Presbyterial at the Hudson's Bay store on Friday, September 28. Watchtowers were read by Mrs. Allison. Mrs. S. Jones took one day's work on China, with Clara Preston, R.N., who was nurse, teacher and missionary in China. Mrs. G. Jones gave an interesting talk on the leper colony in India, and Mrs. Boorman told of the work among the Portuguese of East Africa. An encouraging financial report was submitted by the treasurer. During the meeting, a solo, "When Jesus Knows," was sung by Mrs. Hoy. Refreshments were served and a vote of thanks was given to Mrs. Smith for her hospitality.

• • •

Saltspring W.A.

A special meeting of the Woman's Auxiliary of the Anglican Church was held in the Social Clubroom, Ganges. The president, Mrs. H. Moorhouse, was in the chair, and fourteen were present. The meeting was called to discuss plans for the annual harvest supper on Wednesday, September 26, at 7:30 p.m., in the Mahon Hall.

Mrs. S. P. Beech was made convener with the choice of her own assistants.

Members of the A.Y.P.A. will be asked to act as waiters and waitresses for the evening, and the men of the church committee to arrange tables and lighting. The table decorations will be in the hands of Mrs. A. B. Elliott and Mrs. W. I. A. Burkitt. Children under six years will be admitted free, but all children must sit with their parents.

A musical programme will be arranged by Mrs. Moorhouse and Mrs. H. A. Robinson. There will also be community singing. The reception committee will include Rev. C. H. and Mrs. Popham, Mrs. H. Moorhouse and Mrs. E. Walter.

• • •

T.V.A. Auxiliary

The Women's Auxiliary to the Tuberculous Veterans' Association will hold a tea party this afternoon, from 2 to 6 o'clock, at the T.V.A. Rooms, 812 Blanshard Street, to commemorate the opening of the rooms a year ago. Tea will be served and a silver collection taken. The general public is cordially invited to attend the party and to see the improvements which have been made at the headquarters.

• • •

Harvest Dinner

The Women's Missionary Auxiliary will give a harvest dinner at the Grace English Lutheran Church tomorrow evening. The dinner will be served cafeteria style, from 6:30 to 7:30 o'clock. An informal musical programme will follow the dinner.

• • •

Cathedral Guild

The Women's Parish Guild of Christ Church Cathedral will hold a luncheon at the Hudson's Bay Company today at 12:30 o'clock, and the public is cordially invited. Tickets may be had by telephoning Empire 6287.

• • •

Centennial Guild

Under the auspices of the Women's Guild of Centennial Church, a supper will be served in the schoolroom tomorrow evening at 6:30 o'clock. A good musical programme will be given.

• • •

Silver Tea

The ladies of the First Spiritualist Church will hold a silver tea, in Room 6, S.O.E. Hall, Broad Street, on Friday, from 2:30 to 5 p.m. Several well-known mediums will be available for teacup readings, etc.

• • •

Frances Willard W.C.T.U.

The Frances Willard branch of W.C.T.U. will hold its regular meeting at the home of Mrs. T. Humphries, 2976 Quadra Street, today, at 3 p.m. All interested in temperance are invited.

Wife (to husband, who was inquiring what she thought of his speech)—"You did not make the most of your opportunities?"

Husband—What opportunities?"

Wife—"Why, all the opportunities you had of sitting down."

SAFEWAY STORES
DISTRIBUTION WITHOUT WASTE
THURSDAY, SEPTEMBER 20
HEINZ FOODS
Vinegar 16½-Oz. Bottle. Each 13c
33-Oz. Bottle. Each 23c
Baked Beans With Pork. Ea. (Medium Tins) 10c
Soup Cream of Tomato Small Tin 7½c
SAFEWAY STORES, LTD., 707 Fort St.

98 OUT OF 100 WOMEN REPORT BENEFIT

Maturity...
Maternity...
Middle Age
At these three trying periods a woman needs Lydia E. Pinkham's Vegetable Compound. Give it so your daughter when she comes to womanhood. Take it for strength before and after childbirth. Take it to ride you over Change of Life. Take it whenever you are nervous and rundown. Take it to relieve periodic ailments.
Mrs. Gaston Galarneau of 5263 Chambord Street, Montreal, says, "I do washing, ironing and house cleaning which is hard work. Your Compound gave me strength. I sleep well and have more pep."
A medicine which has the written endorsement of 700,000 women must be good. Let it help you, too.
"My daughter Ida is sixteen. She complained of periodic pains, backache and headache. Other mothers told me about your medicine. I gave it to Ida and she has gained back her health".—Mrs. W. H. Wyant, Humboldt, Sask.
Lydia E. Pinkham's Vegetable Compound
Lynn, Massachusetts, U.S.A.—Cobourg, Ontario, Canada

Social Activities and Notes of Personal Interest

Local Author Will Be Guest In Vancouver

Edna Jaques (Mrs. Jamieson) left on yesterday afternoon's boat for Vancouver, where she will be the guest speaker, with Nellie McClung, at the Kiwanis luncheon (ladies' day) in the Hotel Vancouver. During her several days' stay in Vancouver she will have a busy programme.

On Friday, she will be the guest of the Shaughnessy United Church ladies at a luncheon at Spencer's; on Monday, she will be the guest of honor of the Chalmer's United ladies at a luncheon at the Hudson's Bay; on Wednesday, she will speak at an evening meeting in First United Church, and in addition to these will be the guest at numerous meetings in the city.

In her address she will speak entirely on her work, and will give selections from her recently published books of verse, "Drifting Soil" and "Wide Horizons." She will also broadcast from station CKWX on Saturday morning at 8:30 o'clock.

While in Vancouver Mrs. Jamieson will be the guest of Mrs. S. J. Crowe. She expects to return to Victoria on September 26.

A wealthy man was motoring through a remote district in Ireland when he came upon a poor woman seated, with all her humble furniture about her, in the middle of the road before her little cabin. The rich man was profoundly moved. There, before his very eyes, an eviction, a real Irish eviction, was taking place. He got out of his car and gave the old woman a five-pound note.

"Tell me," he said, "what is the trouble, my poor friend?"

Bowing and curtseying, the old woman replied, "Well, sir, my man's whitewashin'."

Were Married Up-Island

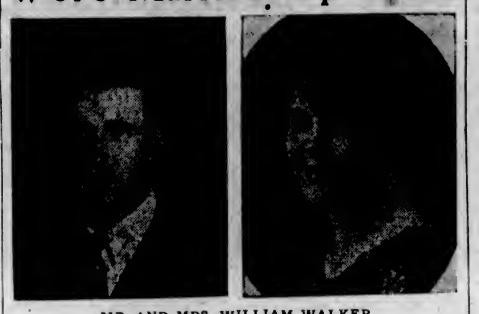

MR. AND MRS. WILLIAM WALKER
of Union Bay, Who Were Married Recently Up-Island. Mrs. Walker Was Formerly Doris Ellen Marvin, of Royston.

Social and Personal Notes

Entertains With Shower

A shower was held at the home of Mrs. Walter Langley, Michigan Street, Tuesday evening, in honor of Miss Beatrice Rodman, whose marriage will take place on Saturday evening. The gifts were concealed in a fish pond, much fun being created as the bride-to-be showed her ability with the rod and line. The winners of the competitions were: Mrs. J. Chappell, Mrs. J. Baron, Miss Dorothy Rodman, Mrs. J. Headdy and Mrs. J. Stephenson. Mrs. Chappell and Mrs. Langley entertained the guests with recitations. Refreshments were served by Miss M. Langley, assisted by Misses M. Knowles, Muriel and Sybil Rodman. The invited guests were: Mesdames A. Ball, Baker, J. Baron, E. Corless, J. Chappell, Dobson (Calgary), S. Gough, Sr., E. Gough, A. Gough, B. Gough, Groutage, J. Headdy, L. Holker, P. Leach, Loat, F. Oliver, S. Rodman, J. Stephenson, W. Woodrow, Misses B. Corless, Holker, M. Knowles, M. Langley, Violet Rodman, Dorothy Rodman, Muriel Rodman, and Sybil Rodman.

• • •

Hostess at Tea

Mrs. H. L. Sangster, Hampshire Road, entertained at a delightful tea on Tuesday afternoon in honor of Mrs. Gordon Ogilvie, who is leaving for Vancouver. The invited guests included: Mrs. Gordon Ogilvie, Miss Ethel Aitken, Miss Gladys Townsend, Mrs. E. G. Burton, Mrs. E. Day, Mrs. F. A. Tubman, Mrs. P. A. Reid, Mrs. C. Jasper, Mrs. J. Stewart, Miss J. Ogilvie, and Miss L. Reid.

• • •

En Route North

Miss Margaret Kinney, R.N., daughter of Captain and Mrs. C. P. Kinney, 1722 Bank Street, left yesterday afternoon for Vancouver, where she sailed last evening on the Ss. Princess Louise en route to Mayo, Yukon, where, on arrival, her marriage to Dr. D. R. McLennan will take place. Her sister, Mrs. A. H. Wilkerson, and Mrs. H. W. Dawe accompanied her to Vancouver.

• • •

Delightful Tea

Miss Kate Parker was hostess at a delightful tea, yesterday afternoon, at her home on Transit Road, when she entertained a number of friends in honor of Mrs. George T. Read, of Shanghai, who, with her baby son, Tony, will sail aboard the Ss. Empress of Canada, on Saturday, for the Orient.

• • •

Has Arrived in London

Word has been received by Mr. and Mrs. P. J. Woodley, of Wellington Avenue, that their son, Mr. Jack Woodley, has arrived in London after a voyage of six weeks via the Panama Canal and Port Royal, Jamaica, aboard the Ss. Monkleigh.

• • •

Californians Here

Among the Californians who arrived, yesterday, at the Glenshiel Hotel, were Mr. and Mrs. C. C. Marlette, of Long Beach; Mr. and Mrs. Payton-Trent, of Leland, Stanford University; Miss T. O'Connell and Mr. Herbert W. Walker, of Los Angeles.

• • •

Entertains at Luncheon

Miss Maisie Swan entertained at a charmingly-arranged luncheon party, on Tuesday afternoon, at her home on Moss Street, in honor of Miss Jean Gillespie, who will sail with her sister, Mrs. J. H. Anderson, of Hongkong, on Saturday, aboard the Ss. Empress of Canada.

• • •

To Resume Duties

Miss Betty Monteith, who has been spending the past month holidaying in Victoria with her parents, Major and Mrs. R. G. Monteith, of Newport Avenue, will leave this afternoon for Vancouver, where she will resume her nursing duties at the Vancouver General Hospital.

Back From Vancouver

Mrs. F. J. Sehl has returned to her home on Wark Street from Vancouver, where she has been spending the past two weeks with her son-in-law and daughter, Mr. and Mrs. James M. McConnell.

• • •

Will Leave for College

Miss Eleanor Muirhead, of Roberts Street, will leave Sunday afternoon for the Mainland, en route to Montreal, where she will commence her studies at McDonald College.

• • •

Visiting on Mainland

Mrs. G. W. Dixon, of 223 Ontario Street, and her sons, Walter and Leonard, are visiting in Vancouver and Seattle, and will return to Victoria at the end of the week.

• • •

From Lethbridge

Mr. and Mrs. F. H. Hoefer, of Lethbridge, have arrived in Victoria for a visit and are at the Glenshiel Hotel.

• • •

Leaving Today

Mr. A. E. Alexandor, proprietor of Foster's Fur Store, will leave today for Montreal on a buying trip.

• • •

Here From Edinburgh

Mr. J. H. Wilson, of Edinburgh, is staying at the Glenshiel Hotel.

Rehearsal for Oratorio Held

A very successful rehearsal was held Tuesday night of Handel's oratorio, "The Messiah," by the First United Church choir, augmented by the Victoria Orpheus Choral, in the schoolroom of the First United Church.

The attendance from both choirs was gratifying and helped to make almost the full complement required for a well-balanced chorus. W. C. Fyfe, the conductor, expressed his pleasure at such an excellent response and the quality of the chorus, and announced that the performance would be given in the First United Church, on Tuesday, December 4. There may be a few vacancies in the chorus for all parts. Those intending to join are asked to see Mr. Fyfe at 755 Yates Street.

Practices will be held each Tuesday at 8 p.m. With Alfred Gurney at the piano as accompanist, several of the choruses were sung and the singers were keenly interested in a thoroughly enjoyable work.

Y.P.S. News

CITY TEMPLE

The City Temple Y.P.S. held its first business meeting of the season on Tuesday night, under the convenership of Miss Elfreda Hughes, devotional convener. Rev. Dr. W. J. Thompson gave the principal address. Mr. Arthur Jackman delighted the gathering with two vocal solos. The next meeting will be held on Tuesday night, October 2.

CENTENNIAL

The regular meeting of the Young People's Society of Centennial United Church was held on Tuesday evening with several visitors present. The secretary read a list of names of young people in the district, adjacent to the church, who are interested in the society, and the members were asked to call on them and invite them to the meetings. The list was compiled on information received from a house-to-house survey of the district made by the social service committee. It was decided that Douglas MacLennan, Frank Hollins and Mr. MacKenzie would be a committee to arrange a team of players for the coming drama festival.

Two impromptu debates were held. The subject of the first was: "Resolved, that if money were spent more freely, times would be better." The affirmative was upheld by Frank Hollins and Ernest Hatch, and the negative by Kay Gillis and Eileen Foster. The decision was given in favor of the negative. The second debate was on the subject, "Resolved, that golf is more of a detriment than value to mankind." The affirmative was taken by Frank Hollins and the negative by Sam Swetnam. It was decided that the negative had won. The singing of a hymn and the Mispah benediction brought the meeting to a close. The meeting next Tuesday will take the form of a social.

Kitty McKay

By NINA WILCOX PUTNAM

The girl chum says she has concluded they are called the "talkies" because so many personal affairs are discussed in the audience while the show is on.

Bess: "Listen! Belle's fiance used to break mules for a living."

Dolly: "What of that? He is rich now."

Bess: "True! But the idea of Belle's thinking she can boss such a man as that!"

Wife of Governor of Bank

A Beautifully Posed Portrait of Mrs. Graham Ford Towers, Wife of the Newly-Appointed Governor of the Bank of Canada.

THE PLUME SHOP
Famous for Style, Quality and Values
747 Yates Street Phone E 5621

Superb New Coats
$29.75 to $59.50
Coats erected especially for us, adopted from models selected with discernment at the Paris opening. The fundamental which has made our Coats famous. Richly furred with squirrel, fitch, caracul, Kolinsky, fox and wolf.

Use Your Credit and Be Well Dressed
We Will Charge Any Garment Without Extra Cost Whatever, and You Can Pay Us by the Week or Month.

"Country children," said the school inspector, whose liver was out of order, "are nit-wits, boneheads, and dullars. They are like cows. They look at you like cows. They have nothing to say because they don't ever think. They can't think, because their heads are solid wood."

"Oh, come!" said the headmistress. "Be reasonable; they are sharp enough, but they are shy."

"Oh, are they? Well, now watch. Give me a number, children!"

"Eighty-three," said a boy. The inspector wrote 38 on the blackboard—there was no comment. "Give me another," said the inspector.

"One hundred and seventy-six," said another pupil. He wrote down 671. No comment. Beaming with triumph at the headmistress, the inspector called for still another number.

"Fo-er 'underd and fo-erty-fo-er," said a boy, "and muck that up if you can."

ARTIFICIAL LIMBS • SPLINTS • BRACES
Surgical and Dress Corsets
The many advanced features of design and construction found in our Corsets, insures whole-hearted satisfaction and perpetual comfort.
TRUSSES — UNIFORMS
Surgical Appliance & Supply Co
742 FORT ST. OPP PIGGLY WIGGLY Phone E 3174
SURGICAL and DRESS CORSETS • SURGICAL BELTS

Permanent Wave Special
$3.00 FULL HEAD

FIRTH BROTHERS
635 FORT STREET

THE ORIGINAL **WEAR-CLEAN GLOVES**
GORDON ELLIS, LIMITED
1107 Government Street—Opposite Royal Bank

STYL-ARCH SHOES FOR WOMEN
WITH EXCLUSIVE CORRECTIVE FEATURES
WM. CATHCART & CO., LTD.
1300 Douglas Street Phone G 6111

Nothing Too Good for Them!
How often have you said it? All our disabled employees now ask is a chance to estimate on your requirements.
WOODWORKING, PICTURE FRAMING, TINSMITHING
FURNITURE REPAIRING
The Red Cross Workshop
584-6 Johnson Street Phone E 3513

ECCLES CARAVANS
MADE IN ENGLAND
Victoria Depot — Duncan Storage Co.
B.C Agency — 520 Bastion St.

Vogue's "finds" of the fortnight

Come to Victoria
PERSONALLY SELECTED
BY VOGUE

WITH the tang of Autumn in the air this group of Autumn fashions will be eagerly skimmed for new ideas. You can wear these clothes right this minute, and you'll like them at sight. Never were fashions so easy to get used to; so kind to every woman.

It gives us the keenest pleasure to present these Vogue-approved, authentic styles—exclusive to Mallek's.

BUY FURS ON OUR BUDGET PLAN
Easy to buy finest QUALITY furs when you pay in convenient amounts under our Budget Plan. (No interest, no extra charges.)

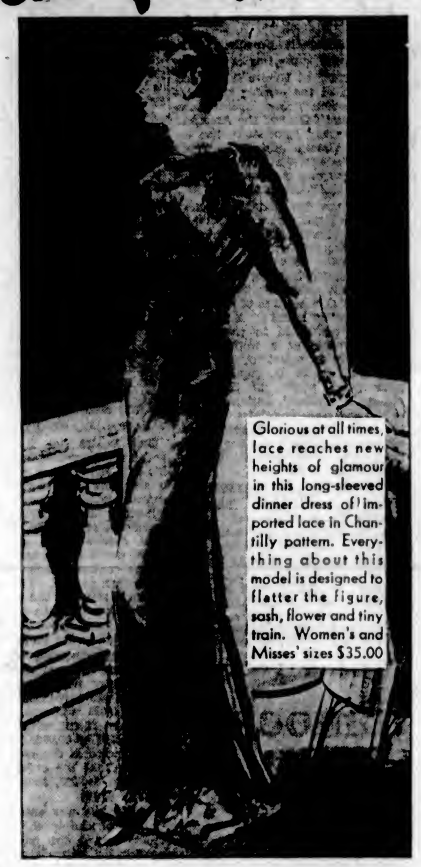

Glorious at all times, lace reaches new heights of glamour in this long-sleeved dinner dress of imported lace in Chantilly pattern. Everything about this model is designed to flatter the figure, sash, flower and tiny train. Women's and Misses' sizes $35.00

Mallek's
LIMITED
Ready-to-Wear and Furs
1212 Douglas St. E 1623

Weddings

MILLS—HALSEY

The marriage of Rose Florence, youngest daughter of Mr. T. C. Halsey, of Nelson, and Mr. Arthur Philip Mills, eldest son of Mr. and Mrs. C. W. Mills, of Nanaimo, took place last evening at the home of Mrs. H. Keefe, 1110 MacKenzie Street, the ceremony being performed by Rev. Dr. E. A. Henry. The bride, who was given in marriage by Mrs. Keefe, was dressed in a navy crepe suit and white satin blouse, her corsage bouquet being of red roses. The bridesmaid, Miss Grace Halsey Keefe, a sister of the bride, wore a navy georgette dress and a corsage bouquet of red carnations. The groom was supported by his brother, Mr. Sidney Mills. A small reception was held after the ceremony, when Mrs. Mills, mother of the groom, assisted Mrs. Keefe in receiving the guests. For the occasion the rooms were tastefully decorated with Autumn flowers, and a three-tier wedding cake occupied the place of honor on the table, which had been artistically arranged with pink tulle and vases of roses. Mr. and Mrs. Mills left later for a motor trip, and will make their home in Nelson.

OSTLE—SUTHERLAND

NANAIMO, Sept. 19. — In the Haliburton United Church, before a large crowd of relatives and invited guests, the marriage was solemnized on Tuesday evening, by Rev. J. Wright uniting Miss Mary Sutherland, youngest daughter of Mr. and Mrs. John Sutherland, and Mr. Jonathan Ostle, son of Mr. W. Ostle. The bride was dressed in a tailored suit of nigger brown, with felt hat to match. She was attended by her sister, Miss Jean Sutherland, and Mr. Stephen Krall was best man.

A reception took place at the home of the bride's parents after the ceremony. The couple left for Victoria en route to Seattle, and will take up their residence in Powell River.

Anglican Young People

LOCAL COUNCIL

The annual meeting of the Local Council, A.Y.P.A., and election of officers for the coming season will be held this evening in the Memorial Hall at 8 o'clock. All delegates are requested to attend this important meeting.

SALTSPRING

The first A.Y.P.A. executive meeting of the season was held on Tuesday evening at the home of Miss C. Cunningham, Central Settlement.

The president, Miss Margaret Purdy, was in the chair. Others present were: Honorable president, Rev. C. H. Popham; vice-president, Miss Phyllis Beech; secretary, W. George; treasurer, A. Robinson; publicity secretary, Miss Nancy Stevens; social convenors, Miss Ruth Stevens, Mrs. W. Rogers and Miss Cunningham.

The programme of activities for the year was discussed and drawn up.

A letter was read from Mr. Norman Southcott, of Duncan, regarding the advisability of forming a local Mid-Island council. This question was left over for discussion until the next meeting, which will take place on Tuesday, September 25, at the vicarage.

Chemainus

Members of the Chemainus B.Y.P.U. met recently, in a special business session, to do honor to Mr. Ward, the pastor, who will leave on Sunday to continue his studies at the University of British Columbia. The president, Miss Mabel Cook, took the chair. It was decided in future to change the meeting night to Monday, the next meeting to be held Monday, September 24. Games and contests were enjoyed, the prize winners being Ruth Radcliffe, Alex Cochrane and Thomas Cochrane. Supper was served downstairs, the long tables being beautifully arranged with purple and white asters. Miss Myrtle McGladry convened the supper, assisted by the Misses Gladys and Mabel Cook, and "Pat" English. Mr. Garth Quinn expressed the pleasure of the young people in having Mr. Ward with them during the past year, and of his work in organizing the B.Y.P.U. On behalf of the members and many friends, he presented him with a leather wallet, initialed in gold and containing a sum of money. Mr. Ward thanked the young people for their kind remarks and gift.

PARIS STYLES

By MARY KNIGHT
United Press Staff Correspondent

PARIS.—Turn your eye toward the trees and watch the leaves as they begin to turn and fall, if you would know the colors of your Winter wardrobe.

As the days pass, the shades of brown and green, yellow and red will deepen into the rich, natural tones of bark and leaf and ground. This leaf idea belongs rightfully to Lesur, who has been making a careful study of forests and the inspiration they offer to fashion.

The only colors he weaves into these basic browns and greens and yellows are deep forest shadows of violet, grey and glowful reds. He makes wools with metal—"Luizan"—which has a twist of wool on a metal warp lacquered and forming lustres of glow-worms, and a thicker fabric with a mossy surface called "Stracklack."

He does a family of woolens with cellulose: "Sed," a light-weight material for dresses; "Linesed," a woolen strewn with threads of cellulose in fine small sticks, fine for tailored things; and "Legosed," very supple wool with medium squares of cellulose.

His lace wools feature square meshes covered with designs of many colored embroidery, twisted yarn, etc. "Eclj" has spots of a darker shade superimposed to form an eclipse, and is used for dresses; "Azrou" is a grainy lace, soft as satin with lustres of red rabbit hairs sprinkled through it.

Variety in these lace wools seems limitless.

TODAY'S FASHION TIP

Autumn leaf tones for Lesur woolen cellulose fabrics and metal threaded materials; also myriad lace wools for day and evening.

Silver Tea To Assist Y.M.C.A.

Friday, September 28, will mark the opening of the Fall activities of the Ladies' Auxiliary of the Y.M.C.A. This active body of workers will hold its annual membership tea at "Arran," York Place, the beautiful home of Mr and Mrs. James H. Fletcher. An outstanding musical programme is in course of preparation and everyone interested in the work of the Y.M.C.A. is urged to attend this delightful function.

Magistrate — You don't seem to have an idea in the world beyond motoring. Why don't you put your wife before your car sometimes?

Motorist—By jove, that's a great idea!

McDonald's
300 Moss St. 749 Yates St.
"WE SELL FOR LESS"
TODAY'S CASH and CARRY SPECIALS

BUTTER Fresh Creamery	3 Lbs.	57c
PEANUT BUTTER	3 Lbs.	25c
MIRACLE WHIP (New Low Price), 8½-Oz.		15c
TEA—Bulk Lb.		35c
SALMON ½'s	4 Tins	25c
PEARS—2's (Good Quality)	2 Tins	25c

Pantorium DYE WORKS
Empire 7155
DRY CLEANING. DYEING

Circulating Heaters

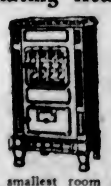

for the smallest room to the largest home or store.
Prices From $29.75 Terms Without Interest
STANDARD FURNITURE
737 YATES ST.

NOMINATED FOR ONTARIO SEATS

Candidates for By-Elections Are Named—Election Next Week

TORONTO, Sept. 19 (CP).—Eight candidates were nominated Monday for by-elections in three Ontario constituencies of the House of Commons, bringing to twelve the number that will face the electors next Monday when voting takes place for five seats now vacant.

In Toronto East, the veteran Thomas L. Church returned to politics to gain the Conservative nomination for the riding. He will oppose H. P. Sneigrove, Liberal, and Graham Spry, editor and publicist, who is running on a Co-operative Commonwealth Federation ticket.

In North York, Harold Bruels gained the Conservative nomination and will be opposed by W. P. Mulock, Liberal, in a straight fight.

THREE CANDIDATES

Elgin West will see a three-cornered fight between Wilson H. Mills, Sparta farmer, Liberal; Henry Clyde Borbridge, St. Thomas shoe merchant, Conservative, and Independent, Ronald W. MacDonald, drover and merchant, of St. Thomas.

Previously, Frontenac - Addington was assured of a straight fight when W. R. Aylesworth, Conservative, and Colin Campbell, Liberal, were nominated.

In Kenora-Rainy River, fifth riding left vacant, Joseph Derry, Conservative, and Hugh B. McKinnon, Liberal-Labor, will have a straight fight.

Before beginning his sermon one Sunday morning, a minister said that he was sorry to have to complain about the offertories. He felt bound, however, to make a protest and an appeal.

"In last Sunday's collections," he said, "there were no fewer than six buttons. I hope such a thing will not occur again."

Then, turning to the Bible, he announced the text: "Rend your hearts, and not your garments."

On Plebiscite Committee

The plebiscite committee which made plans for the forthcoming plebiscite in the Saar valley, which will determine whether this disputed territory will return to Germany, join France, or remain under direction of the League of Nations, are shown above. Left to right, they are: Commission President Rode, Sweden; Miss F. Wambaugh, United States; Mr. Joongh, Holland, and Mr. Henry, Switzerland.

Hudson's Bay Company.
INCORPORATED 2TH MAY 1670.

HBC SERVICE GROCERIES PHONE E 7111

Three-Day Sale of Quality Foods—Exceptionally Low Prices
PHONE SERVICE OPEN AT 8 A.M. DAILY
Free Delivery to Your Home

Robin Hood Bread Flour, No. 1 quality, 24-lb. sack 82c
49-lb. sack 1.62
98-lb. sack 3.18
Australian Pastry Flour, 10-lb. sack 38c
5-lb. sack 20c

ROBIN HOOD OATS
Buy Now Before the Advance
Rolled Oats, 6's, per bag 32c
90's, per bag 95c
Rapid Oats, Non-premium, large packet 18c

Roman Meal, large packet, Special 32c
Australian Reclaaned Currants, per lb. 12c
3 lbs. for 33c
Australian Sultanas, per lb. 12c
3 lbs. for 33c
South African Bleached Sultanas, per lb. 12c
3 lbs. for 33c
Seeded Raisins, per lb. 14c
3 lbs. for 40c

EXTRA SPECIAL
FREE—One regular size packet Rinso with 4 cakes Lux Toilet Soap 23c
While They Last!

Best Carolina Rice 2 lbs. 15c
No. 1 Jap Rice 2 lbs. 9c
Small White Beans 2 lbs. 9c
Pearl Barley, per lb. 7c
Catelli's Ready-Cut Macaroni and Spaghetti, 16-oz. packet 9c
2 packets for 17c

Clark's Soups, Vegetable, Tomato, Oxtail, at 3 tins 22c

CANDY SPECIALS
English Assorted Toffee, ½-lb. 12c
Malt's Assorted Creams and Hard Centres, ½-lb. 15c

BAKERY SPECIALS
2-lb. Slab Cake, Fruit or Pineapple and Cherry, far 75c
Butterhorns, Spice Buns and Cinnamon Buns, per dozen 25c

BISCUIT SPECIAL
Chocolate Sensations, Special, per lb. 21c

Empress Pure Strawberry Jam, 4-lb. tin, Special 52c
Empress Pure Orange Marmalade, 4-lb. tin, Special 43c

HBC QUALITY TEAS AND COFFEES—Always the Best
No. 1 Broken Orange Pekoe, strong and flavory, per lb. 65c
3 lbs. for 1.85
Special Turban Blend, Special, per lb. 47c
3 lbs. for 1.35
Broken India Pekoe Tea, Special, per lb. 43c
3 lbs. for 1.25
Coffee: Mocha and Java Blend, Special, per lb. 47c
Imperial Blend, Regular 40c, Extra Special, per lb. 32c

Fort Garry Tea, the finest quality possible, 1-lb. pkt. 65c
Fort Garry Coffee, Always fresh, vacuum packed, 1-lb. tin 50c

P. & G. Laundry Soap 8 cakes 25c
Oxydol, large packet 19c
Palmolive Toilet Soap 2 cakes 9c

Juicy Sunkist Oranges, per dozen 30c
3 dozen for 85c

Wealthy Apples, per large box 69c
Cooking Apples 12 lbs. 25c
Okanagan Concord Grapes, per basket 59c

Local Potatoes, 16 lbs. for 25c
50 lbs. for 59c

Swede Turnips 10 lbs. 25c
Carrots and Beets 5 bunches 10c
Golden Bantam Corn 2 doz. 25c
Cauliflower, each 15c

Fraser Valley Butter, made from sweet cream, 1-lb. prints 25c
3 lbs. for 73c
Butter, Selected Creamery, Bulk, per lb. 24c
3 lbs. for 70c

Pure Refined Lard, per lb. 15c
3 lbs. for 44c
Eggs, Grade A Pullet, per dozen 31c
3 dozen for 90c
Bacon, Side or Back, sliced, per lb. 42c
Cottage Roll, Smoked or Sweet Pickled, per lb. 27c
Picnic Shoulders, Smoked or Sweet Pickled, per lb. 17c
Trauben Swiss Cheese, per packet 34c
Cheese, Ontario Mild, per lb. 19c
Cooked Corned Beef, sliced, per lb. 32c
Bologna Sausage, sliced, per lb. 18c

NEW LOW PRICES ON BOVRIL AND JOHNSON'S FLUID BEEF
NEW SHIPMENT JUST ARRIVED
BOVRIL 1-oz. bottle 17c 2-oz. bottle 28c
4-oz. bottle 53c 8-oz. bottle 97c 16-oz. bottle 1.69
Johnson's Fluid Beef, 16-oz. bottle 83c
Just the Thing for the Colder Weather

Read "The Bay" Broadside for 3-DAY GROCETERIA SALE

BEEF PHONE ORDERS E 7111
Sirloin Roast, per lb. 22c
Sirloin Tip and Wing Loin, per lb. 20c
Prime Rib Roast Short, per lb. 18c
Rump Roast, per lb. 16c
Thick Rib, per lb. 14c
Centre Cut Plate Beef, per lb. 8c

Lamb
Legs, Loins and Fillets, per lb. 24c
Shoulders, per lb. 15c

Pork
Roasting Pork, per lb. 25c
Shoulders and Sides, per lb. 18c

BEEF SAUSAGES, 2 lbs. for 25c

Poultry
Roasting Chickens, per lb. 28c
Choice Boiling Fowl, per lb. 22c
English Breakfast Sausages, per lb. 25c

Veal
Fillets, per lb. 25c
Rumps and Loins, per lb. 20c
Shoulders, per lb. 15c

Lower Main at "The Bay"

CHAPTER XVI

The murders were almost completely forgotten when the Blues went out to St. Louis to play a series. The Blues had fallen back to fifth place and even Terry's hopes began to drop. He knew the Blues were no match for the St. Louis team, and if they lost the three games to be played there they were probably done for the rest of the season. If they stayed in fourth place, there was some little hope for them, but with Detroit coming up and pushing the Blues down to fifth place, there was little chance that the Blues could climb to the top.

The day of the first game Terry waited in the lobby of the hotel for the teams to get started out to the ball park. He expected to see Craven or Doc Biers and ride out with them. Scotter, the St. Louis wonder pitcher, stopped at the same hotel and there was always a crowd of fans waiting around to see him. No prima donna ever received greater attention than Scotter. He lived quietly, hated crowds, and avoided as much attention as he possibly could. His chief pastimes were reading and jigsaw puzzles.

Scotter was a Fordham man and was a senior and the star player when Larry Doyle was a raw freshman trying to make the team. They had kept up a friendship through the years and Scotter was a booster for Doyle whenever he had an opportunity.

The St. Louis men who lived in the hotel were filling up the lobby and obviously were waiting for Scotter. Scotter did not appear. Abley, one of the St. Louis catchers, finally used the house phone to call Scotter's room. As he rejoined his group Terry heard him say, "He doesn't answer, so he must be on his way down."

Terry watched each of the elevators as they emptied their passengers into the lobby, but Scotter did not appear. Some of the uneasiness that Abley and the other St. Louis players were showing translated itself to Terry. He began to feel worried.

Terry circled near Abley and his group. "He was in about eleven o'clock," Abley was saying. "I talked to him."

"Better ring him again," Terrier, the first batsman, suggested. "He may be doing a jigsaw puzzle. You know what a nut he is."

Abley proned Scotter's room, but there was no answer, then went to the desk and asked if Scotter had gone out.

"Not yet," the clerk replied. "There is some mail for him."

"See if he has had any food sent up to his room, will you?" Abley asked anxiously.

The clerk learned that Scotter had had a breakfast served to him at ten-thirty.

Abley asked for a pass-key and started up. Terry signaled Craven and followed Abley, who was too worried to take any notice of the reporters as they followed him from the elevator and trailed him down the hall. Abley fumbled with the key and could not fit it into the lock. He banged on the door, but there was no answer from within. Abley looked around helplessly.

Terry found the floor telephone and explained the situation to the manager, and in about three minutes the manager and a house detective were standing outside Scotter's door. The room next to Scotter's was opened and by the use of the pass key the connecting doors were unlocked and opened. Scotter was bent over a bridge table on which lay a partly-pieced together jigsaw puzzle. The breakfast table was pushed to one side. The bed was unmade. Abley went over to Scotter and shook him.

"Wake up, Scotter, we'll be late getting out to the park."

Scotter's head waggled crazily and Abley gasped as he realized what the truth must be.

"Wait a minute," the house detective warned. "Don't touch anything. Let me look him over."

The manager, with bulging eyes, watched Croft, the detective, as he felt Scotter's heart, and then holding the head in one hand, pulled back the eyelids. He let the head down gently and turned to face the waiting men.

"I'm afraid he's dead. I'll call the house doctor first, and then we'd better notify the police."

"How could he be dead? There was nothing the matter with him," Abley protested.

"I'm no good at riddles," Croft replied as he jiggled the hook of the receiver up and down.

The house doctor hurried in, pulled his stethoscope out of his bag and fumbled with the body.

"There is no heart action," he said.

"You mean he is dead?" Abley asked. "But——"

"He is dead."

"His heart, perhaps?" the manager suggested.

"Don't know anything about him," the doctor replied quickly.

"I'll have to call Palmer," Abley said, and went to the telephone.

Croft had turned to the phone himself. "Okey," he said. "I'll use the one in the other room. We've got to notify the police."

"What do you think?" Craven asked Terry as they waited.

"I'm going to wait until I am dead sure this time," Terry whispered back. "I've had enough trouble with the police for being a good guesser."

Abley turned from the telephone. "I've got to go." He addressed the manager. 'Palmer will fix things out at the park and be down here just as soon as he can."

When the police arrived the manager and the house doctor told their stories and hurried away to their duties. The medical examiner was called in and made a hurried examination. Terry and Craven helped lift the body away from the table and put it on the bed and the doctor went to work. Craven moved over to the card table and looked at the puzzle for a moment.

He turned his head this way and that, trying to form an idea of the picture that had been partly pieced together. He picked up a piece and fitted it into place. He smoothed it down with his fingers and reached for another piece. He became absorbed in the intricacies of the puzzle; fingered pieces, tried them, swore when they did not fit, put them down and tried others. His finger-tips were moist and they seemed somewhat sticky. There was a powdery dust on the table, as there usually is when a jigsaw is spread out. Craven blew at the dust and then sneezed. He reached for another piece and his head began to swim. He leaned on the table. His throat felt thick and swollen, his eyes hurt and he was suddenly afraid.

"Terry!" he gasped in a dazed, choking voice. His arm went limp under him and he slid to the floor.

Terry leaped toward him.

"What the hell?" the doctor exclaimed as he backed away from the bed. "Fainted?"

"Not Craven," Terry said. "There's something terribly wrong with him. Come quick."

Craven was gasping for breath and his hands were pulling at his throat.

They carried him into the next room, and the doctor loosened his clothes and gave him a hypodermic.

"What's the matter with this bozo, Doc?" Detective Klein asked as he looked at Craven, who had quieted somewhat.

"The same thing that's the matter with the other one," the doctor answered, "and the hell of it is, I don't know what."

Klein whistled. "Holy cats! What is it?"

"I just told you I don't know. Get out and don't let them touch anything in that room. Call the inspector and tell him we are up against something phoney. But first call the hospital and tell them to get here pronto."

He took Craven's pulse and shook his head.

"Is he going to be all right?" Terry asked anxiously.

"I think so. I don't know. Maybe we got him just in time. I can't do anything but try to keep his heart going. He has responded to the injection and we may pull him through yet."

"I can't understand it," Terry murmured. "He was all right when we came up here."

"You're sure of that?"

"Positive. When you came and started to examine the body Craven went over to the window. I saw him looking at the jigsaw and then I got interested in watching you. I don't know what he did until I heard him gasp and call me."

"Jigsaw, eh? We'll have to look into that."

The ambulance came and took Craven away. Terry waited until the inspector came up.

"What have we here?" Inspector Dowell asked as he came into the room.

"I wish I knew," the examiner replied. "This fellow, it's Scotter of the Rubes, is dead, and I've just sent a fellow off to the hospital who may die."

"Scotter? That's tough. What happened to him?"

"I don't know. The lad I sent to the hospital acted as if he had been gassed, but how in hell he could have been I don't know. He was a pal of this man here, and he says he was okay when they came up."

The inspector turned to Terry. "Who are you?"

Terry explained who he was and how they happened to be in the room when the body was discovered.

"Let's see, aren't you the fellow who was mixed up in those murders back in New York and Boston?"

"I wouldn't say I was mixed up in them. I scooped them and was under suspicion for about ten minutes when Dirkin was killed."

"It was just your curiosity again that brought you here, eh?" the inspector asked, and his tone was not too friendly.

"What made you feel so curious?"

"We were down in the lobby waiting for Scotter to come out. When Abley began to get uneasy I hung around and when he came up here Craven and I followed him."

"What happened to your friend Craven?"

"I don't know."

The examiner cut in and told the inspector all that Terry had told him just a minute before.

"You say Scotter was gassed?"

"Gassed or poisoned, I don't know which."

"Klein!" the inspector barked.

"Yes, sir." Klein came to the door.

"Clear that room and don't touch or let anyone else touch anything in there."

"Yes, sir."

"How long will it take you to find out what happened to Scotter and the other man?" the inspector asked the doctor.

"I don't know, but I would like to take some of that jigsaw puzzle with me."

"Why?"

"Ever hear of the Medici?"

(To Be Continued)

THE BAY MARCHES ON . . . THE BAY MARCHES ON . . . THE BAY MARCHES ON . . . THE BAY MARCHES ON

VICTORIA—'THE BAY' IS WITH YOU

EVER since Sir James Douglas dropped anchor in the Inner Harbor, the names of Hudson's Bay Company and Victoria have been "written all over each other." In fact, it was the Hudson's Bay Company who chose Victoria's name. That was 91 years ago. During those 91 years a lot of things have happened to both of us—pleasant things. Victoria has grown to an important, modern city and, always hand in hand, "The Bay" has grown right along with it.

Probably the most exciting event in our Victoria existence was the opening of Victoria's finest department store, just 13 years ago this week! However, we're not going to drag out a lot of history. We'll just touch our hats in passing to a lot of fine old Hudson's Bay Company and Victoria traditions of the past. But what we DO want to get across to everyone in Victoria is:

- The Hudson's Bay Company is going to maintain its 91-year-old heritage of being first in Victoria.
- "The Bay" is in step with the progress of Victoria.
- "The Bay" is a firm believer in a glorious future for Victoria, and—
- As Victoria goes, so goes "The Bay."

or, we put it briefly:

"The Bay" Marches On . . . With Victoria

And now that we've declared ourselves we invite you to cut yourself a slice of our birthday cake. If you have any appetite for values and money saving you will thoroughly enjoy this Three-Day Birthday Celebration which marks the commencement of a series of events that are going to make more history for you and for us. Though it's our Birthday, the presents are for you . . . more than half a million dollars' worth of ultra-desirable merchandise priced so low you'll feel they practically ARE presents!

Fort Victoria, 1843

Victoria, 1934

Today, Friday and Saturday Are the Days . . .

And What Days!— You'll want to read every word of "The Bay" Broadside left at your door on Wednesday. If you did not get one, please phone G7412 and one will be delivered to you.

Nine o'Clock Shoppers!

For your convenience and comfort the outer doors will be opened before 9 o'clock, enabling you to wait in the vestibules instead of outside. Remember, the special 9 o'clock bargains call for early shopping.

Hudson's Bay Company.
INCORPORATED 2ND MAY 1670.

How It Started

By JEAN NEWTON

"FOOL"

"Let the fool hold his tongue" wrote the Roman moralist Publius Syrus, "and he will pass for a sage."

In his early use of "fool" is embodied the original sense of the word from which it is derived.

For we have "fool" from the Latin "Follis," meaning "a bellows, windbag, an inflated bag"; and it logically followed that the term would be applied figuratively to people who talked too much.

Ultimately it developed the additional allusion to a person who lacked ordinary intelligence or who acted absurdly.

"The modern flapper," we read, "is very different from the girl of fifteen years back." On the contrary, she is very often the same person.

What Today Means

"VIRGO"

If September 20 is your birthday, the best hours for you on this date are from 10:30 a.m. to 12:30 p.m., from 3:30 to 5:30 p.m. and from 8:30 p.m. until midnight. The danger periods are from 7:30 to 9:30 a.m., from 12:30 to 2:30 p.m. and from 6:30 to 8:30 p.m.

There is every possibility of your finding this a day full of unexpected surprises and one requiring an exceptional amount of mental alertness. It may prove good judgment to regard suspiciously makers of honeyed speeches and flattering remarks. Schemes may be hatched to tempt the unwary, so be careful you do not allow a smooth tongue make you become gullible. A friend may discuss a matter in which they are sincely interested and believe in firmly, but is laden with superstition. The belief in omens usually results in mental unhappiness and frequently fanaticism, due to the unconscious worshiping of false gods. You may prove your well-balanced reasoning powers by not allowing this friend's enthusiasm to affect your good logical sense. You may receive an invitation to a social affair of rather an informal nature, where one of the guests purely through the lack of the proper amount of [illegible] may assume an objectionable attitude of superiority. Just bear in mind that those to "the manor born" never take this attitude, so you can afford to ignore it and not be upset by the type of person that can only be classified as being crude. Married and engaged couples, as well as those suffering from Cupid's darts, may find this an auspicious day on which to plan activities of a festive character.

If a woman and September 20 is your natal day, if you do not already possess a knowledge of the technique of modern writing, it might pay you to study it, as you should be very successful in magazine or journalistic work. You should be happily married and have a home of your own. You should eventually have an abundance of worldly goods as well as the capacity of spending wisely.

The child born on September 20, generally when it has passed the period of adolescence, develops into a surprisingly strong character, talented and capable.

If a man and September 20 is your birth anniversary, the pen should prove the medium through which you can attain your greatest success. Educational work should also offer excellent opportunities for one possessing your disposition. You are probably an opportunist, which may enable you to succeed where others would fail. Home life should appeal to you and bring you the happiness that a solitary existence might prevent.

SENTENCED TO SCHOOL

CLEBURNE, Tex. — Judge T. E. Darcy believes in applying old-time remedies to old-time faults, so when five youths were brought before him charged with raiding a farmer's watermelon patch, he sentenced the boys to attend Sunday school "every Sunday."

The chemist was becoming wearied. He had been explaining and pricing dozens of articles to the shopper, who didn't really want to buy anything at all. Finally she picked up a bottle.

"Is this Pest Exterminator reliable?" she asked. "How is it applied?"

"You take a tablespoonful every half-hour, ma'am," the chemist replied with fiendish emphasis.

No more questions were asked.

MARINE, RAIL and AIR

England-Australia Flyers Will Leave Mildenhall Oct. 20

Final Preparations Being Made for Accommodation of Entries at Royal Air Force Aerodrome —Fifty-Nine Planes Will Compete

Mildenhall, the new Royal Air Force aerodrome in Suffolk, will be the starting point of the England-Melbourne air races next month. All of the competitors remaining in the events will find accommodation there several days before the start, which, for the speed race, is fixed for the early morning of October 20. Two hangars, each measuring 250 feet by 120 feet, will be available to shelter the racing planes.

The Royal Aero Club, which is charged with the organization, found that no civil aerodrome had the necessary housing accommodation for the aircraft entered. Withdrawals announced within the past few days have reduced the number of intending starters to fifty-nine. Several other crews are unlikely to come to the starting line, but the number of actual competing planes appears certain to be more than forty, some of them large multi-engined transport craft. In the circumstances the Air Ministry agreed to postpone formal occupation of the new air station till after the races.

FLAT AND OPEN

Mildenhall aerodrome has a magnificent, smooth surface. Its longest take-off runway measures fully 1,500 yards, which should be more than ample for even the most heavily-laden racers. The surrounding country is flat and open, offering no perilous obstructions, and providing possible emergency landing room for machines that might be forced to descend directly after take-off.

Selection of Mildenhall adds about fifteen miles to the length of the first, and the longest, direct stage in the race from England to Bagdad. The new distance is 2,568 miles, and the majority of the crews who start in the speed race will probably attempt to reach Bagdad nonstop. A large aerodrome, with facilities for the take-off of heavily-laden aircraft, is therefore advisable at the start in the interests of safety, even though according to the governing regulations each machine entered must be capable of conforming substantially to the same take-off requirements as are demanded of ordinary commercial aeroplanes.

FOUR DAYS ONLY

Cruising speeds of the order of 200 miles an hour are confidently expected of the faster craft, and plans of the Australian organizers are based on the assumption that the winning machine may reach Port Darwin in less than two and-a-half days from the start and cross the finishing line in Melbourne before dawn on the following day, having made the whole journey of 11,358 miles in less than four days. (In 1919 the first flight from England to Australia took twenty - eight days). Given fine weather and that measure of essential luck, these expectations should be realized, fantastic though the speed may appear at first thought.

Four weeks now remain before the start, and work is going ahead feverishly on completion of the new racing craft and their flying trials. Reports of the speeds expected of some of the American, French and Dutch machines entered are impressive, ranging up to more than 300 m.p.h. Only the race can prove whether such colossal speeds will be attained over the course. Incidentally a successful 300 m.p.h. competitor would oblige readjustments of the organizers' plans in Australia. British competitors in the speed race have little to say about their prospects, but the progress of some of the British craft justifies a measure of optimism. None of them will average 300 m.p.h., but some of them should cruise at 200 miles an hour and still be able to carry enough fuel to make every stage of the race a non-stop stage.

CLOSELY GUARDED

Within the next week or two the first of the de Havilland Comet racers which have been specially built for the contest, will take the air. Three of these machines, which are twin-engined low-wing monoplanes, are being built. Details of their construction are still closely-guarded secrets. But they promise exceedingly well. Their racing crews will be Mr. and Mrs. J. A. Mollison, Bernard Rubin and K. Waller, and C. W. A. Scott and T. Campbell Black. On one of these machines rest Britain's chief hopes of victory in the speed race.

An interesting competing craft in the handicap race, which will be flown concurrently with the speed race, is the D.H. 89 biplane to be flown by two New Zealanders, Squadron Leader J. D. Hewitt and Flying Officer C. E. Kay, who are the pilots nominated by the New Zealand Centenary Air Race Committee. The craft is equipped with instruments for "blind" and night flying. It is expected to average at least 140 miles an hour, and extra fuel tanks mounted in the cabin should give it a still-air range of 2,000 miles. Immediately after reaching Melbourne the craft will be flown on to New Zealand. Flying Officer Kay has already taken part in one successful England-Australia flight; he flew to Australia in 1930 with Flying Officer Piper in a Desoutter light monoplane.

"The creditors in this case," said counsel in the Chancery Division, "have been sitting on the fence waiting to see which side their bread is buttered."

Irishman, charged at Willesden: I object to the policeman saying I was fighting a man. I was fighting seven of them.

LILLOOET
BRIDGE RIVER
TRANSPORT SERVICE
Automobiles are transported four times daily between Lillooet and Bridge River. Leaves Lillooet 8:15 A.M., 10:50 A.M., 1:45 P.M., 4:30 P.M., arriving Bridge River fifty minutes later.
Leaves Bridge River 8:35 A.M., 12:10 P.M., 3:10 P.M., 5:50 P.M., arriving Lillooet fifty-five minutes later.
For Further Information, Apply
UNION STEAMSHIPS, LTD.
604 Humboldt St. Victoria, B.C.
PACIFIC GREAT EASTERN RAILWAY

5:00 P.M. Boat for Seattle
Connects With
Empire Builder
for St. Paul, Chicago and other Eastern Canadian and United States points.
Get Full Details at
916 Government St. Phone E 9823
GREAT NORTHERN

Ship by Truck!

We call at your home or place of business and deliver to destination quickly, safely and economically.
We are insured carriers, covering all shipments from the point of pick-up to point of delivery.
Phone G 8188
At Your Service Daily to All Points on Vancouver Island
Island Freight Service, Ltd.
514 CORMORANT STREET

Defending America's Cup

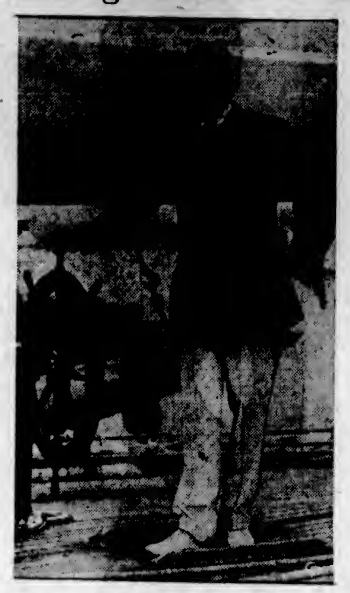

Harold S. Vanderbilt, Commodore of the New York Yacht Club, and captain of the Rainbow, is seen at the wheel of the big yacht, built by a syndicate of millionaires for the 1934 series, and twice defeated by the challenger, sailed by T. O. M. Sopwith.

Ocean and Coastwise Movements

Weather Report

ESTEVAN—Clear; northwest; 30.14; 66; sea smooth.
PACHENA—Clear; southeast; 30.10; 59; sea smooth.
CARMANAH — Clear; calm; 30.01; sea smooth.
CAPE BEALE—Southwest, light; 30.16; light swell.

Coasting Craft

VICTORIA—VANCOUVER — Ss. Princess Kathleen or Ss Princess Marguerite will leave Victoria daily for Vancouver at 2:15 p.m. Ss. Princess Elizabeth or Ss. Princess Joan will leave Victoria for Vancouver daily at midnight.
VICTORIA SEATTLE—Ss. Princess Kathleen or Ss Princess Marguerite will leave Victoria for Seattle daily at 8 o'clock. Ss Iroquois arrives Victoria daily from Seattle at 8:25 a.m.; leaves Victoria daily at 9 a.m.
NANAIMO-VANCOUVER — Ss. Princess Elaine, Ss. Princess Joan or Ss. Princess Elizabeth will leave Nanaimo daily at 5 a.m. and 2:30 p.m., and at 8:30 p.m. on Saturday and Sunday only. Ss. Princess Elaine, Ss. Princess Joan or Ss. Princess Elizabeth will leave Vancouver at 11 a.m. and 5:45 p.m. daily, and at 2 p.m. on Saturday and Sunday only.
VANCOUVER-NORTHERN BRITISH COLUMBIA—Ss. Princess Adelaide leaves Vancouver every Wednesday at 8 p.m. for Prince Rupert and way ports; Ss. Prince Rupert leaves Vancouver every Monday at 5 p.m. for Anyox and way ports; Ss. Prince George leaves Vancouver every Wednesday at 8 p.m. for Stewart and way ports; Ss. Catala leaves Vancouver every Friday at 5 p.m. for Stewart; Ss. Cardena leaves Vancouver every Tuesday at 8 p.m. for Prince Rupert.
VANCOUVER - QUEEN CHARLOTTE ISLANDS—Ss. Prince Charles will leave Vancouver at 4 p.m. every second Saturday.
SWARTZ BAY-FULFORD HARBOR—Ms Cy Peck leaves Swartz Bay week days, except Wednesdays, at 8:30 a.m. and 5 p.m. Ms. Cy Peck leaves Fulford Harbor week days, except Wednesdays, at 8 a.m. and 4 p.m. Ms. Cy Peck leaves Swartz Bay, Sundays only, at 9:30 a.m., 11:30 a.m. and 5:30 p.m. Ms. Cy Peck leaves Fulford Harbor, Sundays only, at 8 a.m., 10:30 a.m. and 4:30 p.m.
VICTORIA - GULF ISLANDS — Princess Mary leaves Victoria every Tuesday for James Island, Piers Island, Port Washington, Ganges Harbor, Mayne Island, Galiano Island and Vancouver at 10:30 a.m.
SIDNEY ANACORTES — Gulfcana will leave Sidney each day at 10 a.m. and at 8:15 p.m.

Queen Charlotte Mails

Mails close 11:15 p.m., September 7, 12, 21, 26.

Northern Points

PRINCE RUPERT AND POINTS WEST OF FORESTDALE
Mails close Monday, Wednesday, Friday and via C.P.R. Skeena steamers, 1:30 p.m.; Monday, Wednesday, Saturday, 11:15 p.m., via Kamloops and Jasper.
Mails due Monday, Wednesday, 8:15 p.m.; Tuesday and Friday, 7:15 a.m.
POINTS ON C.N.R. WEST OF RED PASS
Mails close Monday, Wednesday, Saturday, 11:15 p.m.
Mails due Monday, Thursday, Saturday, 3:15 p.m.
STEWART AND PREMIER
Mails close Wednesday, Friday, 1:30 p.m.
Mails due Tuesday and Friday, 7:15 a.m.
ANYOX
Mails close Monday, 1:30 p.m.
Mails due Sunday and Friday, 7:15 a.m.
SWANSON BAY
Mails close Tuesday, 1:30 p.m.
Mails due Monday, 7:15 p.m.
OCEAN FALLS
Mails close Monday, Wednesday, 1:30 p.m.
Mails due Sunday, Tuesday, 7:15 a.m.

Yukon and Atlin Mails

VIA VANCOUVER—Mails close 1:30 p.m., September 8, 18 and 29.
VIA SEATTLE—Mails close September 3, 10 and 21.
September 19—Last connection for Summer season to Mayo Landing.
September 29—Last connection for Summer season to Dawson.

West Coast Mails

Mails close 10 p.m., 1st, 11th and 21st of each month for Alberni, Bamfield, Ucluelet, Clayoquot, Clo-oose, Ecoole, Estevan Point, Kakawis, Kildonan, Kyuquot, Nootka, Port Alberni, Port Renfrew, Queen's Cove, Tofino, Uchulet. Due 1:15 p.m., 8th, 18th and 28th of each month ex. Ecoole.
Mails close 10 p.m. 21st each month, and 5 a.m., 22nd of each month, for Centre Island. Due 1:15 p.m., 26th of each month.
Mails close 5 a.m., 2nd, 12th and 22nd of each month, except Sundays, for Clayoquot, Estevan Point, Kakawis, Kyuquot and Tofino.
Mails close 5 a.m., 8th, 18th and 28th of each month, except Sundays, for Clo-oose and Port Renfrew.
Mails close 5 a.m., Thursday and Saturday for Bamfield, Ecoole, Kildonan, San Mateo, Sechart and Ucluelet. Due 5 p.m., Tuesday and Saturday.
Mails close 11:15 p.m., Monday, and 1:30 p.m., Fridays, for Holberg, Port Alice and Quatsino. Due 7 a.m., Tuesday and Friday.
Mails close 10 p.m., 1st of each month, and at 5 a.m., 2nd of each month, for Cachalot. Due 1:15 p.m. on the 8th.

Gulf Island Mail

GANGES, GALIANO, MAYNE, PENDER ISLAND, PORT WASHINGTON, SALTSPRING ISLAND
Mails close Sunday, Wednesday, Friday, 11:15 p.m.; Tuesday, 10 a.m.
Mails due Monday, 7:15 p.m.; Sunday, Wednesday, Friday, 7:15 a.m.
BEAVER POINT, FULFORD HARBOR
Mails close Tuesday, 10 a.m.; Wednesday, Friday, 11:15 p.m.
Mails due Sunday, Wednesday, Friday, 7:15 a.m.
SATURNA
Mails close Sunday, Wednesday, 11:15 p.m.
Mails due Monday, 7:15 p.m.; Friday, 10 a.m.
SOUTH PENDER
Mails close Sunday, Wednesday, 11:15 p.m.
Mails due Monday, 7:15 p.m.; Friday, 7:15 a.m.
MUSGRAVE
Mails close Tuesday, 10 a.m.; Friday 11:15 p.m.
Mails due Sunday, Wednesday, 7:15 a.m.
NORTH GALIANO
Mails close Sunday, 11:15 p.m.
Mails due Monday, 7:15 p.m.

British Mails

SS. MAURETANIA (via New York)—Mails close 4:30 p.m., September 20.
SS. EMPRESS OF BRITAIN—Mails close 1:30 p.m., September 25.
Mail intended for transmission via New York must be so marked. When sent by air, over United States lines, mail may be posted two days later than the dates indicated.
WEST INDIES GENERALLY
Mails close 1:30 p.m., September 17.
JAMAICA
Mails close 1:30 p.m., September 21, 22.

Shipping Calendar

TO ARRIVE
RUTH ALEXANDER—California, September 13
SANTA ELENA—California, September 14.
HIKAWA MARU (Vancouver) — Japan ports, September 15.
TALTHYBIUS—China and Japan, September 17.
PRESIDENT JEFFERSON — Philippines, China and Japan, September 18.
DRECHTDYK—Rotterdam and London, September 20.
EMMA ALEXANDER—California, September 20.
SANTA LUCIA—New York and way ports, September 22.
PACIFIC PIONEER — United Kingdom, September 24.
EMPRESS OF RUSIA—Philippines, China and Japan, September 24.
RUTH ALEXANDER—California, September 27.
MODAVIA — United Kingdom, September 27.
SANTA LUCIA—California, September 28.
TO DEPART
RUTH ALEXANDER—California, September 15.
PRESIDENT GRANT—Japan, China and Philippines, September 15.
SANTA ELENA — New York and way ports, September 18.
H. F. ALEXANDER—California, September 18.
EMPRESS OF CANADA—Hawaii, Japan, China and Philippines, September 22.
EMMA ALEXANDER — California, September 22.
SANTA LUCIA—California, September 22.
H. F. ALEXANDER—California, September 25.
HIKAWA MARU (Vancouver) — Japan ports, September 27.
PRESIDENT JEFFERSON—Japan, China and Philippines, September 29.
RUTH ALEXANDER—California, September 29.
SANTA LUCIA — New York and way ports, September 30.

Transpacific Mails

SEPTEMBER
CHINA AND JAPAN
†EMPRESS OF CANADA—Mails close 4 p.m., September 22. Due at Yokohama, October 8; Shanghai, October 9; Hongkong, October 12.
*HIKAWA MARU (via Vancouver) — Mails close 11:15 p.m., September 24. Due at Yokohama, October 10.
PRESIDENT JEFFERSON—Mails close 4 p.m., September 29. Due at Yokohama, October 12; Shanghai, October 13; Hongkong, October 15.
*Mails for Japan only.
†Carries mail for Honolulu.
AUSTRALIA AND NEW ZEALAND
MAKURA (via San Francisco)—Mails close 11:15 p.m., September 23. Due at Wellington, October 18; Sydney, October 20.

Grand Banker Would Like Chance Against Cup Yacht

QUEBEC, Sept. 19 (CP).—Nothing would give Capt. Angus Walters greater pleasure than a tilt between the schooner Bluenose and either of the America's Cup contestants, Endeavour or Rainbow. The skipper of the champion of the fishing banks mentioned such a race during a luncheon tendered him today by a group of local sportsmen.

"How do you think your boat would shape up against either of the two yachts?" Walters was asked by one of the guests at the dinner, while the international yacht race was being discussed.

"All right," the Nova Scotia skipper replied, "and I'd like the idea very much."

TO DEVELOP HOT SPRINGS

Victorians Locate at Refuge Cove on West Coast of Island

REFUGE COVE, Sept. 19.—A new port of call for the steamers of the C.P.R. West Coast service was formally inaugurated by the Ss. Princess Norah on her last northbound trip, when she called at the Hot Springs, Refuge Cove, landing passengers, supplies and household effects.

Ivan H. Clark, of Victoria, has established a general store and fish-buying camp at this point, which he operated during the past Summer. It was for the purpose of landing his Winter supplies that the Princess Norah made the call. It is Mr. Clark's intention to further develop the Hot Springs and eventually establish a resort there. Captain R. W. McMurray, general manager of the B.C. Coast Service, has agreed to include Refuge Cove as a stopping place for the West Coast steamers as business offers. The passengers disembarking this trip were Ivan Clark, returning from a business trip to Victoria; Mrs. W. H. Clark, Master Clark and Miss M. Stevens, who is spending a vacation there.

SNUG HARBOR

While Refuge Cove is new as a port of call for the regular West Coast passengers steamers, it is a well-known harbor to all fishing boats and vessels in the service of the Marine and Fisheries Departments. Situated just beyond the entrance to Sidney Inlet, the Cove, which in reality is a well-sheltered and snug harbor two miles long, deep water, has good anchorage in all weather and is easy of access to the ocean. Practically all fishing boats, halibut, salmon and pilchard, engaged in fishing off Sidney Inlet and Estevan, make Refuge Cove their headquarters during the Summer months and take refuge there in bad weather.

It is here in Refuge Cove that the little known West Coast hot sulphur springs are located, being off the "beaten track" of travelers; but for many years well-known and much patronized by all engaged in the fishing industry of the West Coast. Scarcely a fisherman passes up or down the West Coast but stops at the springs for a bath.

SHOWER BATH

The springs are uniquely situated on the rocky shoreline at the entrance to the Cove, the main spring, which in reality is a flow of water at almost boiling point to the extent of several thousand gallons per minute, emerging from a deep fissure in the rock at a point about two hundred feet from the high tide mark, and from here it flows in the form of a small stream down towards the sea, finally creating a waterfall about ten feet high and under which a half-a-dozen persons can easily stand to enjoy the shower. At this point the water is still exceedingly hot, being about the temperature of an exceptionally hot bath, the flow still being several thousand gallons per minute. The fall ends in a large pool in the rocks below, and at high tide one may enjoy the novelty of actually getting a warm bath, the hot sulphur water mingling with the salt water of the Pacific Ocean during the few hours of high tide.

VANCOUVER SHIPPING

VANCOUVER, Sept. 19 (CP). — The Texas Oil Company of Canada, Ltd., has established tanks at Marpole and is importing gasoline by barge and tug service from Seattle.

The American steam schooner John D. Kirkpatrick, owned in Ketchikan, arrived today from the North, en route South, and berthed at Evans, Coleman & Evans Dock to land a few passengers and to embark others.

Blue Star Line Ss. Gaelic Star arrived at New Westminster, today, to load for the United Kingdom.

B. W. Greer & Son, Ltd., reported Ms. Hikawa Maru, of the Nippon Yusen Kaisha, in port and berthed at Terminal Dock.

The Isthmian Line Ss. Birmingham City arrived today and berthed at Pier A for United Kingdom ports.

Kingsley Navigation Co. reported Ss. West Ivis in today from South America and Gulf of Mexico ports.

Honolulu Mails

SS. EMPRESS OF CANADA—Mails close 4 p.m., September 22.
SS. NIAGARA — Mails close 4 p.m., October 16.

SCHEDULE CHANGES MONDAY, OCTOBER 1

VANCOUVER, Sept. 19.—Effective Monday, October 1, the Canadian National Steamships Coastal Service will operate on regular Fall schedule. Ss. Prince George, Captain H. E. Nedden, will make the run to Prince Rupert, Anyox, Stewart and way ports, leaving Vancouver on her old time of 9 o'clock, Monday evenings. Arrival time at Prince Rupert, northbound, will be 10 o'clock, Wednesday mornings, and departure from Prince Rupert will be at 10:30 o'clock, Thursday nights, to arrive in Vancouver at 1:30 o'clock, Saturday afternoons.

"MAE WEST" IS BIG BALLOONER

While "Greta Garbo" Jib Makes Big Sailing Craft Foot Faster

NEWPORT, R.I., Sept. 19 (AP).—A group of yachting experts, fresh from the pressbox at the Polo Grounds, the golf links of Brookline, the tennis courts of Forest Hills, and the Garden fight ringside, line the careening deck of the good ship Argo.

Having survived two days of personal contact with the sea, brine fairly drips from their whiskers—there's the salty tang of free-running waves in every speech. And none now surpasses them in knowledge of things nautical.

It's wet, cold, blowy, and the sea rolls long and high under the swooping hull. Off to port sails the huge armada that accompanies the British challenger Endeavour and the American defender Rainbow, on their daily bouts for the America's Cup.

It develops the difference between a Genoa jib and a working jib is nothing more than the difference in the weight of canvas and a slight variance in design. All sails in front of the main sail are foresails, and these are divided into jibs, ballooners, spinnakers, staysails, quadrilaterals and such.

There's a reference to the fact a "Mae West" ballooner was so named because it billowed up in front, and the "Greta Garbo" jib got its name because it adds to a yacht's footage.

CARMEN RECOMMEND 32-HOUR WEEK AND NO MORE "POOLING"

TORONTO, Sept. 19 (CP).—Establishment of a thirty-two-hour week and cessation of efforts at "pooling" trains of the Canadian Pacific and Canadian National Railways was suggested today as a means of relieving unemployment among railway men in a report submitted at the opening of a four-day convention of the Brotherhood of Railway Carmen of America, Canadian Pacific Division.

The report noted 60,000 unemployed railway men in Canada. Similar solutions to the unemployment problem was suggested in reports of the Canadian National Railways Division.

LINER LATE IN DOCKING

Jefferson Arrived Early This Morning—Emma Alexander Here Tonight

Inbound from the Philippine Islands, by way of China and Japan ports, the American Mail Line Ss. President Jefferson, Captain Alvin O. Lustie, commander, docked alongside Rithet Piers shortly after 1 o'clock, this morning. The liner had 114 travelers in all classes aboard, there being fifteen in the first class, forty-nine in the tourist class and fifty in the steerage. General cargo discharged here totaled 450 tons. The Jefferson proceeded to Seattle late this morning.

Among the passengers aboard the Jefferson were E. P. Bell, foreign correspondent for The Literary Digest, going through to New York; C. S. Boehringer, United States Trade Commissioner at Manila, bound for Washington; Bishop L. H. Roots, of the Protestant Episcopal Church, accompanied by his family, en route from Hankow to America, and Dr. T. C. Yu, general secretary of the Chinese Mission to Lepers, at Kiernan, China.

Others on the liner included Mrs. T. M. Joyce, wife of one of Portland's prominent surgeons, accompanied by her daughters, the Misses Susanne and Jane Joyce, and by Mrs. Frank Kiernan, Sr., and Miss Marie Driscoll, also of Portland, the whole party nearing the completion of a world tour.

According to reports received by Adam P. Moffatt, local agent of the Holland-America Line, the motorship Drechtdyk, Captain J. P. Wepster, is due alongside Ogden Point Piers at 7:30 o'clock, this morning. Completing here, the Drechtdyk will continue to Mainland ports.

On her way in from California ports, the Pacific Steamship Lines Ss. Emma Alexander is due to arrive at Rithet Piers at 10 o'clock, tonight. The Emma Alexander is bringing Island and Mainland passengers from Wilmington and San Francisco, and has some general cargo for discharge. She will proceed to Seattle at midnight.

SOCKEYE PACK IS BEST SINCE 1930, LAST CYCLE YEAR

VANCOUVER, Sept. 19 (CP).—The British Columbia salmon pack, on September 15, totaled 1,059,571 cases, as compared with 1,754,979 cases, on September 13, 1930, the last cycle year.

The sockeye pack, this year, totals 366,300 cases, the highest since 1930, when the pack was 444,467 cases. The cohoe pack is 44,000 cases higher than the 1930 season, and the chum pack is 22,000 cases higher.

The Fraser River pack totals 216,883 cases of all grades, the largest pack on the river in many years, and approximately 55,000 cases higher than in 1930.

SOCKEYE FISHING BAN OFF FRASER EXTENDED

SEATTLE, Sept. 19 (AP).—The State Fisheries Department and Canadian authorities, today, extended for ten days the sockeye salmon fishing ban off the mouth of the Fraser River in the Straits of Georgia.

The extension was to permit salmon regarded as unfit for human consumption to escape to the spawning grounds. The closed season will end at midnight, September 30.

WEEKLY SAILINGS DURING SEPTEMBER
San Francisco AND Los Angeles

Stately liners bring trans-Oceanic luxury to Pacific Coastwise travel.
Insist on the comforts which only *modern big ships* can offer. All outside rooms with *private* bath. An outdoor tiled swimming pool of a size *unrivalled* by any other ships. *Spacious dining saloon, high up on the promenade deck,* open to the sky. Metropolitan night club.
Connect at San Francisco with Lassco or Southern Pacific for Los Angeles.
FIRST CLASS: *One Way from $30: Round Trip $51*
Including meals, entertainment · Your car sails with you for only $10
Details at any travel agency, railroad ticket office, or
817 Gov't Street
G arden 5411
Victoria, B.C.
GRACE LINE

Change of Schedules
"We cover the Island"
EFFECTIVE SATURDAY, SEPTEMBER 15
Cordova Bay and Cadboro Bay
EFFECTIVE MONDAY, SEPTEMBER 17
Sidney — Deep Cove — Saltspring Island — Jordan River.
EFFECTIVE MONDAY, SEPTEMBER 24
West Saanich Road.
EFFECTIVE, MONDAY, OCTOBER 1
Victoria - Nanaimo, Langford Lake, Shawnigan Lake, Nanaimo-Port Alberni - Great Central Lake.
FOR FURTHER INFORMATION INQUIRE OF DRIVERS OR ANY AGENT
Daily Excursions to Butchart's Gardens
Lv. Depot 1:30 p.m.—Lv. Gardens 4:45 p.m.—Daily Ex. Sunday.
Lv. Depot 2:00 p.m.—Lv. Gardens 4:30 p.m.—Sunday Only.
RETURN FARE 50c
Children, 25¢
Effective Up to and Including Sunday, September 23 Only
Low Week-End Fares
SINGLE FARE AND A QUARTER (Subject to Minimum) FOR THE ROUND TRIP, GOOD GOING FROM FRIDAY NOON TO SUNDAY MIDNIGHT.
Return Limit Monday Midnight
Fast Express Service at Low Rates Over All Our Routes. Inquire for Details
Vancouver Island Coach Lines, Ltd.
E 1177 Broughton Street at Broad E 1178

Buy the Best

Buy tea for its flavour — that comforting, smooth, delicious flavour that makes fine tea the best drink in the world. 'Bargain teas' cannot give you this joy — a tea must have a fine flavour to be satisfying.

726

'SALADA' TEA

Saanich Fair Results Show Keen Competition in Classes

The judging of the livestock gave a lively interest yesterday to exhibitors in the horses, cattle, sheep, swine, rabbit and goat sections of the Saanich fair. It was late in the afternoon before judging was completed, but trophies were presented as they were awarded, giving the spectators as well as the winners pleasure. In nearly all classes the judges had some difficulty in determining the winners, competition being so close.

Following are some of the further awards:

HORSES

Agricultural

Special, silver challenge cup, presented by Dr. S. F. Tolmie for best draught team, not less than 1,500 pounds—1, Major A. D. Macdonald.

Best agricultural team, each horse to weigh from 1,200 to 1,400 pounds—1, H. C. Oldfield; 2, H. E. Burbidge.

Single horse, suitable for a farm where only one horse is necessary, to weigh from 1,200 to 1,400 pounds—1, George T. Michell; 2, George E. McLean.

Special (open), best drawing team, prize donated by H. C. Oldfield, Elk Lake—1, H. C. Oldfield; 2, Major A. D. Macdonald.

CATTLE

Cow, three years and over — 1, Ralph Rendle; 2, Robinson Red Ranch.

Cow, two years—1, Ralph Rendle.

Cow, one year—1, Robinson Red Ranch.

Cow, under one year—1, Ralph Rendle.

Cow, any age—Champion, Ralph Rendle; reserve, Robinson Red Ranch.

Silver challenge cup and miniature, donated by the Royal Bank of Canada, awarded to the exhibitor obtaining most points in the Holstein cattle section—1, Ralph Rendle.

Grade Jerseys

Cow, two years and over—1, Mrs. J. McNeill; 2, C. S. Fox.

Cow, first calf—1, C. S. Fox; 2, H. C. Oldfield.

Cow, yearling to eighteen months—1, J. E. Nimmo; 2, H. C. Oldfield.

Jerseys

Bull, two years and over—1, H. E. Burbidge; 2, George Sangster.

Bull, yearling—1, A. W. Aylard; 2, A. Wright.

Bull, under one year—1, H. E. Burbidge; 2, G. W. Malcolm.

Bull, Senior Champion (ribbon)—1, H. E. Burbidge.

Bull, Junior Champion (ribbon)—H. E. Burbidge.

Bull, Grand Champion (ribbon)—H. E. Burbidge.

Cow, three years and over—All awards, H. E. Burbidge.

Cow, two years—1, A. W. Aylard; 2, Major A. D. Macdonald.

Cow with R.O.P. record—1, Major A. D. Macdonald; 2, H. E. Burbidge.

Cow, senior yearling—1, Philip George Austin; 2, George Oakes.

Cow, junior yearling—1, Iain G. Wilson; 2, H. E. Burbidge.

Cow, under one year—1 and 2, H. E. Burbidge.

Cow, Senior Champion (ribbon)—H. E. Burbidge.

Cow, Junior Champion (ribbon)—Philip George Austin.

Cow, Grand Champion; silver cup presented by J. R. Scoby, Victoria—Champion, H. E. Burbidge; reserve, Philip G. Austin.

Three animals, any age, the get of one bull; need not be the property of one exhibitor; prizes donated by Whitby & Blake—1, H. E. Burbidge; 2, A. W. Aylard; 3, George Austin.

Two animals, progeny of one cow—1, H. E. Burbidge.

Dairy Herd, bull any age, two cows three years or over and two cows under three years—1, H. E. Burbidge; 2, A. W. Aylard.

For Best Herd of four females, any age, owned and bred by exhibitor—1, H. E. Burbidge; 2, A. W. Aylard.

Cow under one year, to be owned and shown by boy or girl under sixteen years—1, Robert Evans; 2, Florence James.

Cow, yearling—1, Iain G. Wilson; 2, Philip George Austin; 3, George Oakes; 4, Muriel Raper; 5, Dulcie Malcolm; 6, Patricia Lock; 7, Joan Butler; 8, Douglas Lawson.

Silver Challenge Cup and Miniature, presented by Mrs. A. J. B. Dewdney, for best heifer exhibited by any member of the Boys and Girls' Calf Club—Philip George Austin.

Grade Holsteins

Cow, two years and over—1, H. C. Oldfield; 2, Mrs. J. McNeill.

Cow, first calf—1, C. S. Fox.

Holsteins

Bull, two years and over—1, Ralph Rendle.

Bull, under two years—1, Robinson Red Ranch.

Bull, any age (ribbons)—Champion, Ralph Rendle; reserve, Robinson Red Ranch.

SHEEP

Purebred

Pen, one ram, one ewe (aged), one shearling ewe, one ewe lamb—1, Miller Ranch.

Pen of three butcher lambs, wether and two ewes—1, Miller Ranch.

Grade

Pen of three lambs sired by purebred ram—1, Miller Ranch; 2, J. Rainey.

SWINE

Best shop hog, 140 to 175 pounds—1 and 2, R. H. Heyer.

GOATS

Purebred Saanen doe, born previous to 1933—1 and 2, T. Pearce.

Purebred Saanen doe, born 1933—1, T. Pearce.

Purebred Saanen doe, born 1934—1, T. Pearce.

Grade Saanen doe, born previous to 1933—1 and 2, Mrs. Laura Blakeney.

Grade Saanen doe, born 1933—1, W. and K. Burton; 2 and 3, Mrs. L. Blakeney.

Grade Saanen doe, born 1934—1, Mrs. L. Blakeney.

Purebred Toggenburg doe, born previous to 1933—1, 2 and 3, W. and K. Burton.

Purebred Toggenburg doe, born 1933—1 and 2, W. and K. Burton.

Purebred Toggenburg doe, born 1934—1, 2 and 3, W. and K. Burton.

Grade Toggenburg doe, born previous to 1933—1, 2 and 3, W. and K. Burton.

Grade Toggenburg doe, born 1933—1 and 2, W. and K. Burton.

Grade Toggenburg doe, born 1934—1 and 2, W. and K. Burton.

Special—British Columbia Goat Breeders' Association Challenge Cup, W. and K. Burton.

RABBITS

Senior Class

Flemish, buck, any color—1, W. G. Bird.

Flemish, doe, any color—1 and 2, J. L. Lang.

White Angora Wooler, buck—1, Mrs. J. S. Clark.

White Angora Wooler, doe—1 and 2, F. Slocombe.

Chinchilla, buck—1, Mrs. M. A. Brassard.

New Zealand, buck or doe—1 and 2, Mrs. J. S. Clark.

Any other variety—1 and 2, W. J. Bird.

Boys and girls, any variety, buck or doe—1, Donald F. Slocombe.

Junior Class

Flemish, buck, any color—1, J. L. Lang.

Flemish, doe, any color—1 and 2, J. L. Lang.

White Angora Wooler, buck—1 and 2, Mrs. J. S. Clark.

White Angora Wooler, doe—1, Alfred Gisborne; 2, Mrs. J. S. Clark.

Chinchilla, buck—1, Mrs. M. A. Brassard.

Chinchilla, doe—1, Mrs. M. A. Brassard.

New Zealand, buck or doe—1 and 2, Mrs. J. S. Clark.

Any Other Variety—1, Lyn Robinson; 2, W. G. Bird.

Boys and girls, any variety, buck or doe—1, Arthur Deveson; 2, Lyn Robinson.

Challenge cup, offered by Greenwood Rabbitry for best male or female, White Angora, won by F. Slocombe.

Special, for best rabbit, heavy breed, won by J. L. Lang.

Special, for best rabbit, light breed, won by W. G. Bird.

POULTRY

Barred Rock, cock—1 and 2, Florence Nix; 3, J. A. Stewart; 4, Florence P. Nix.

Barred Rock, hen—1, Florence P. Nix; 2 and 3, J. A. Stewart; 4, Florence P. Nix; 5, J. A. Stewart; 6, Florence P. Nix.

Barred Rock, cockerel—1 and 2, Florence P. Nix; 3 and 3, J. A. Stewart.

Barred Rock, pullett—1, 2 and 3, Florence P. Nix; 4, J. A. Stewart.

Barred Rock, old pen—1, Florence P. Nix; 2 and 3, J. A. Stewart.

Barred Rock, young pen—1 and 2, Florence P. Nix.

White Wyandotte, cock — All awards, R. S. Anderson.

White Wyandotte, hen—1, 2 and 3, R. S. Anderson; 4, J. A. Stewart.

White Wyandotte, cockerel — All awards, R. S. Anderson.

White Wyandotte, pullet—1, 2, 3 and 4, R. S. Anderson; 5, J. A. Stewart; 6, R. S. Anderson.

White Wyandotte, old pen—1 and 2, R. S. Anderson; 3, J. A. Stewart.

White Wyandotte, young pen—All awards, R. S. Anderson.

Rhode Island Red, cock—1, Gavin Jack; 2, Robinson Red Ranch; 3, G. S. Eden.

Rhode Island Red, hen—1, G. S. Eden; 2, Gavin Jack; 3, Robinson Red Ranch; 4 and 5, Gavin Jack; 6, Robinson Red Ranch.

Rhode Island Red, cockerel—1, Gavin Jack; 2, G. S. Eden; 3, J. A. Stewart; 4, Robinson Red Ranch.

Rhode Island Red, pullet—1 and 2, Gavin Jack; 3, G. S. Eden; 4, Robinson Red Ranch; 5 and 6, J. A. Stewart; 7, Robinson Red Ranch.

Rhode Island Red, old pen—1, Gavin Jack; 2, Robinson Red Ranch; 3, J. A. Stewart.

Rhode Island Red, young pen—1, Gavin Jack; 2, J. A. Stewart; 3, Robinson Red Ranch.

White Leghorn, cock—All awards, Arthur Adams.

White Leghorn, hen—All awards, Arthur Adams.

White Leghorn, cockerel—1, Arthur Adams; 2, D. H. Heyer; 3, Arthur Adams.

White Leghorn, pullet—All awards, Arthur Adams.

White Leghorn, old pen—1 and 2, Arthur Adams.

White Leghorn, young pen—All awards, Arthur Adams.

Any other variety, heavy breed, cock—1, R. V. Robinson; 2, Mrs. A. R. Anderson; 3 and 4, J. A. Stewart.

Any other variety, heavy breed, hen—1, R. V. Robinson; 2, J. A. Stewart; 3, R. V. Robinson; 4, J. A. Stewart; 5, F. D. Corry; 6, Mrs. A. R. Anderson.

Any other breed, heavy breed, cockerel—1, J. A. Stewart; D. H. Heyer; 3, E. Jealouse; 4, Mrs. F. P. Nix.

Any other variety, heavy breed, pullet—1, F. D. Corry; 2, T. Arnott; 3, Mrs. A. R. Anderson; 4 and 5, J. A. Stewart; 6 and 7, E. Jealouse.

Any other variety, heavy breed, old pen—1, R. V. Robinson, 2, J. A. Stewart; 3, Mrs. A. R. Anderson.

Any other variety, heavy breed, young pen—1, J. A. Stewart; 2, E. Jealouse; 3, Mrs. F. P. Nix.

Championship ribbon for best male bird in show—Gavin Jack.

Championship ribbon for best female bird in show—R. S. Anderson.

Continued on Page 13

Past Queens Honored By Daughters of Nile At Brilliant Function

Group From Seattle Temple Make First Visit to Capital City to Take Part in Observance of Past Queens' Day—Dance Concludes Programme

DUE honor was bestowed upon the past queens of the Daughters of the Nile, yesterday, when for the first time, a Past Queens' Day was observed here, when Miriam Temple No. 2, Daughters of the Nile, with the assistance of Hatasu Temple, from Seattle, held a day of celebration at the Shrine Auditorium.

It was a day of much pleasure, as, added to the occasion, the guard team, dancing girls and chorus of Hatasu Temple, consisting of seventy-seven members, paid their first visit in a body to this city, and delighted members, and, later in the evening, their friends, with spectacular dances and drills and beautiful singing.

The guests and members were received in the afternoon by Mrs. Ada Brown, queen of the local temple, and among the visiting queens were: Mrs. Frances Norton, of Hatasu Temple; Past Supreme Queens Mrs. Mabel Krows, Mrs. Edith Gattis and Mrs. L. West, who are also the founders; Junior Past Queen Mrs. Eckart, and Past Queens Mrs. Frances Case and Mrs. Charlotte Damus.

GORGEOUS DECORATIONS

To add to the beauty of the day, some of the most gorgeous decorations seen at the Shrine were arranged, and flowers of many hues were in profusion, both in the hall and in the banquet room. Much praise was given to Mrs. W. H. Handley, past queen, who was responsible for the arrangements, assisted by Mrs. C. Wenger and a committee.

At the afternoon meeting, an address of welcome to the visitors was given by the chaplain, Mrs. Handley, and was responded to by Mrs. Frances Norton. The visiting guard team, dancing girls and chorus performed at this meeting, and Mrs. Brown presented bouquets of flowers to the captain of the guards, Mrs. C. Scougal; the captain of the dancers, Mrs. L. Merryette, and to the director of the chorus, Mrs. Grace Jumpley. Presentations of flowers were made to the visiting queen, Mrs. Norton, who also presented to Mrs. Brown a lovely bouquet. Novelty bouquets were given to all the visitors.

Preceding the meeting and dance in the evening, a banquet for members was held, the tables being attractively arranged in the colors of the order, yellow, green and white. The head table was centred with a silver basket of yellow chrysanthemums with tall green tapers in silver holders at either side and then two low silver bowls of chrysanthemums and tall yellow tapers in silver sconces. Silver baskets and crystal vases filled with yellow chrysanthemums were arranged accordingly on the other tables.

VISITORS PERFORM

At the end of the hall, where dancing was enjoyed, hung the Union Jack and Stars and Stripes, and the platform at the other end was transformed into a garden of lovely flowers and palms, which made a beautiful setting for the dancers, who consisted of five ladies wearing the customary Egyptian dancing girl dresses of georgette, in colors of pink, yellow, blue and green, and were trimmed with gold spangles. The headdress gave the effect of brilliant jewels. They received great applause, as also did the guard team, which gave a clever military drill following the grand march. Their uniforms were striking, in white satin, with capes of green satin lined with gold. Their turbans were of the same colors and material. Their work was the cause of much comment, so splendidly was it executed.

Dancing was enjoyed by some three hundred persons, a five-piece orchestra providing the music. Refreshments were served later in the evening, in the banquet hall. The committees in charge of the festivities included: Social, Mrs. F. Flaherty, Mrs. J. Dickson and Mrs. E. Stevenson; refreshments, Mrs. Donald Cameron, Mrs. M. Morrison and Mrs. M. Bernie, and dance, Mrs. Margaret Ford, Mrs. Hazel Nicol and Mrs. Margaret Hemmingsen.

Saltspring Island

Captain and Mrs. George Maude, of Fulford Harbor, have left for two weeks' holiday in California and other parts of the United States.

• • •

Miss Iris Vye, of Victoria, is a guest, for two or three months, of Mr. and Mrs. J. J. Shaw, of Fulford.

• • •

Miss K. Frampton, who has been since January a patient in the Gulf Islands Hospital, Ganges, has left for Victoria, where she is the guest of her sister, Mrs. A. Ley.

• • •

Mrs. L. A. Genge returned to Victoria on Saturday, after a short visit to Ganges, where she was the guest of Captain and Mrs. V. C. Best, of "The Alders."

• • •

Miss Bride Wilson, of "Barnsbury," has been spending a week in Vancouver with her sister, Mrs. Donald O'Neil Hayes.

• • •

Miss Edna Morris, of Ganges, has left for Vancouver, where she is the guest of Mr. and Mrs. J. B. Farquhar.

• • •

Mrs. Cecil Ley has returned to Victoria after a few days' visit to her mother, Mrs. Price.

• • •

Mrs. Curtis Sampson returned to Victoria on Saturday, after a short visit to the Island as the guest of Mr. and Mrs. Frank Scott, of Ganges Harbor.

• • •

After a month's visit to his parents, Captain and Mrs. V. C. Best, of Ganges, Mr. Vincent Best has returned to New York.

• • •

Mrs. Maude, of Mayne Island, is spending a week at the home of her son, Captain S. Maude, of Fulford Harbor.

• • •

After a few months' visit to her brother, Mr. Alex Scoones, of Ganges, Miss Scoones has left for her home in Suffolk, England.

• • •

After spending their holidays with their parents at Ganges, Donald Corbett, Francis Crofton and Jack Smith have left for Shawnigan Lake School.

• • •

Mr. and Mrs. Frank Crofton, of Ganges, have left by the Ruth Alexander on a twelve-day trip to Los Angeles.

• • •

Miss Dora Payne, of Victoria, is spending a few weeks at Fulford Harbor, visiting her cousins, Allson and Ashley Maude.

• • •

Mrs. Grainger, who has been visiting Rev. George and Mrs. Aitkens for six weeks, has left for Deep Cove, where she will be the guest of Mrs. Layard.

• • •

Mr. William Ross, of Victoria, is spending a month on the Island as a guest at Harbor House, Ganges.

• • •

Mrs. Edwards, of Glasgow, Scotland, is spending two weeks at Ganges, as the guest of Mrs. E. Benzie.

• • •

Mrs. H. Johnson, Mrs. D. Hamilton, Dick Hamiltton, Mr. and Mrs. Wagg, of Ganges, have returned home from a two weeks' motoring trip to Alberni and other parts of Vancouver Island.

• • •

Mr. and Mrs. A. R. Price, of Ganges, and their son, Kenrick, returned home on Sunday, after a few days' visit to Victoria, where they were the guests of Mr. and Mrs. F. H. Ching.

• • •

Miss Betty Falkner, of Vancouver, arrived at Ganges on Saturday, and is the guest, for two weeks, of Mr. and Mrs. Fred Crofton.

• • •

Mrs. J. C. Kingsbury, of Ganges, left on Sunday for Victoria, where she will be the guest, for a week, of Mrs. G. Brothers.

• • •

Mr. Oliver Mouat has returned to Vancouver after spending the week-end with his parents, Mr. and Mrs. W. M. Mouat, of Ganges.

"There, now!" exclaimed the little girl, while rummaging a drawer in the bureau, "grandpa has gone to Heaven without his spectacles."

The Daily Cross-Word Puzzle

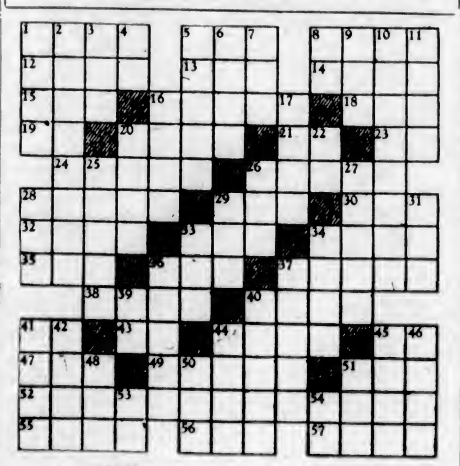

ACROSS

1. Brief poems.
5. Sternward.
8. Aromatic spice.
12. City of South America.
13. Song.
14. Metal.
15. Worm.
16. Loses sweetness.
18. Insect.
19. King of Bashan.
20. To stupefy.
21. Prondun.
23. Toward.
24. Swift.
26. Faithless.
28. Pertaining to cheek.
29. To fall behind.
30. Danish territorial unit.
32. Image.
33. To trot.
34. Mark.
35. Low resort.
36. To plant.
37. Under strain.
38. Voluble.
40. Mislaid.
41. True.
43. Conjunction.
44. Cuts.
45. By.
47. Negro music.
49. To join.
51. Tropical blackbird.
52. Summed up.
55. Affirmative votes.
56. Footlike part.
57. To apportion.

DOWN

1. Prefix: of oil.
2. Shame.
3. City of Germany.
4. Symbol for samarium.
5. Audibly.
6. Woodland deity.
7. Teutonic war god.
8. Note of scale.
9. Constellation.
10. Scorns.
11. Prefix: inner.
16. To agitate.
17. Rough mass of hair.
20. To reach across.
22. Spanish article.
25. Forward.
26. To tire.
27. Holy person.
28. Central.
29. Deep.
31. Golf mound.
33. Chore.
34. Not so much.
36. Sweet liquid.
37. Drying cloth.
39. Look!
40. Flower of Egypt.
41. Rail.
42. To follow order.
44. Small piece.
45. Dillseed.
46. Movement of sea.
48. To cool.
50. To pinch.
51. Goddess of mischief.
53. Since.
54. Part of "to be."

DOWN

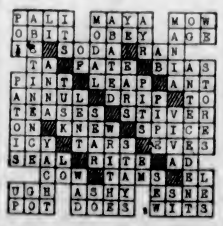

ANSWER TO YESTERDAY'S PUZZLE

SPENCER DAY

IN VICTORIA TODAY

Genuine HARRIS TWEED Overcoats

Fall and Winter Favorites for Men
Record-Breaking Value at

$19.50

Coats of Genuine Harris Tweed, Tailored in a Manner That Matches the Quality
Also Scotch and English Tweeds!

This is an opportunity for the man who favors a substantial as well as a dressy coat, that will retain its fine appearance through several seasons.

- Harris Tweed—As Waterproof as Gabardine.
- Shown in Grey, Fawns or Browns.
- Set-In or Raglan Sleeves.
- Suitable for Men or Young Men.
- Greater Value Than You Had Hoped For.

Coats on Display in the Men's Clothing Department, Main Floor

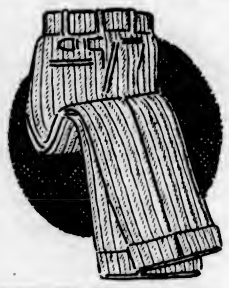

Another Spencer Day Snap for Men

75 Pairs of Men's Tweed Pants

Values to $4.50 a Pair for $1.50

The Pants are tailored from all-wool tweeds. Light and medium shades. Including young men's styles. A real snap for Spencer Day.

—Men's Clothing, Main Floor

Men's Bathing Suits

A Spencer Day Bargain!
Regular $1.95 Values for $1.00

A Large Group of All-Wool Bathing Suits in "Speed" style. Plain colors with fancy trimming. Sizes 36 to 40.

—Men's Furnishings, Main Floor

Men's Fall Gloves

$1.75 Value for $1.25
$4.50 Value for $2.75

Tan Cape Gloves with dome fasteners. Unlined. All sizes. A pair $1.25

Men's Genuine Peccary Gloves, Perrin's make; with dome fasteners. Slightly imperfect. All sizes. Regular $4.50 for $2.75

—Men's Furnishings, Main Floor

To Clear Spencer Day
60 Only—Men's High-Grade

SHIRTS

Values to $4.75 for $1.59

Or Two for $3.00

All these Shirts are of English Jacquard and Broadcloth, in assorted striped patterns. Tailor-made shirts. Broken lines from standard brands. Sizes 14 to 17.

No Phone Orders

—Men's Furnishings, Main Floor

200 Men's Wide-End Silk Ties

Regular $1.00 Values for ..... 50¢

Or Two for 95¢

The Ties are made from fine grade silks in a great variety of stripes and two-tone effects.

Ties From Our Regular Stock—Machine or Hand Made

—Men's Furnishings, Main Floor

MEN'S SOCKS

Men's Two-Ply Fingering Socks, with reinforced heels and toes. Black, grey and heather shades. All sizes. Pair, 35¢
Or 3 pairs for $1.00

—Men's Furnishings, Main Floor

DAVID SPENCER LIMITED

Store Hours: 9 A.M. to 6 P.M.; Wednesday, 1 P.M.; Saturday, 6 P.M.—Phone: Empire 4141

At the Theatres

PLAYHOUSE STARS COMEDY ACTRESS

ZaSu Pitts Has Lead in "Sing and Like It."—Added Attraction, "Woman's Man"

Turn about is fair play! And so ZaSu Pitts, who in real life never appeared behind the footlights, is enjoying a fling at stage fame, while Pert Kelton, recently one of New York's musical comedy favorites, sits by and watches with envy.

All this happens in "Sing and Like It," the RKO-Radio comedy now at the Playhouse Theatre, in which the popular comediennes are co-starred.

Miss Pitts, a simon-pure product of the screen, portrays an amateur warbler of mother ballads whom a laughing Fate carried to a brief moment of stage fame. Miss Kelton, headliner of such Broadway hits as "Sonny" and "Five o'Clock Girl," plays a gangster's girl whose ambition for footlight glory is thwarted.

Marguerite De La Motte, who plays the feminine lead in "Woman's Man," was Douglas Fairbanks' leading lady in several of his outstanding successes.

Miss De La Motte studied ballet dancing under Ann Pavlowa and might have won recognition as a ballet dancer herself had she not been offered a contract by Douglas Fairbanks for "Arizona." She continued as his leading lady in "The Iron Mask," "Mark of Zorro" and "The Three Musketeers," after which she retired from the screen for four years.

AMUSEMENTS

On the Screen

Capitol—Franchot Tone in "The World Moves On."

Columbia—"No More Women," starring Edmund Lowe.

Dominion—Harold Lloyd in "The Cat's Paw."

Playhouse—"Sing and Like It," featuring ZaSu Pitts.

Famous Film Team Columbia Feature

Edmund Lowe and Victor McLaglen as rugged, swashbuckling deep-sea divers; under-water battles for hidden gold and battles ashore for feminine favors; comedy, romance and spectacular adventures.

These are the elements combined in "No More Women," the Charles R. Rogers' Paramount production which comes to the Columbia Theatre today.

The two begin their conflict as divers on rival salvage tugs, seeking $20,000 in treasure aboard a sunken rum-runner. When Vic's boat is inherited by a pretty girl, Eddie joins her crew, causes Vic to be lowered in rank, and heaps abuse on him.

Sally Blane, with whom both are in love, succeeds in being both pretty and capable in her role. Minna Gombell gives a grand portrayal as a "friend" of the sailors, whose racket is collecting insurance policies on their lives.

Al St. John, who appears with John Wayne, Western star, in "Riders of Destiny," won his initial fame riding a bicycle in two-reel comedies. Another comedy star who appears in the Western picture which is the added attraction at the Columbia Theatre, is Heinie Conklin, former Sennett comedian.

CAPITOL THEATRE For his outstanding performance in "The World Moves On," now at the Capitol Theatre, proclaimed as Fox Films' "love story of a century," Raul Roulien, actor, singer and composer, has been signed to a long-term contract. Although he plays a "straight" role for the first time in his career, he sings a number written by Louis de Francesco, musical director, and Reginald Berkeley, author of the story.

Winners of Trophy for Canadian Pilots

Winners of the Webster Trophy this year, highest annual award open to amateur pilots in Canada, with the men sponsoring the tests which determine the holder, are shown above. Tests were held at the Toronto Flying Club field. Top centre is E. C. "Pete" Cox, Montreal Flying Club, who captured the trophy for the third successive year. Pilot James Neeve, Toronto, was runner-up for the second year in a row. Pilot George Lothian traveled from Vancouver to take third place. Below are G. M. Ross, of Ottawa, left, secretary of Canadian Flying Clubs Association, chief sponsor of the meet, with W. Curtis, president of Toronto Flying Club.

JACKIE KELK PLAYS IN "BORN TO BE BAD"

Like another Dick Whittington of fairy tale lore, little Jackie Kelk arrived in Hollywood with his cat, prepared to conquer the film world.

Jackie is the youngster who scored on the New York stage with Fay Bainter and Madge Kennedy, and was brought out to the Coast under long-term contract to Joseph M. Schenck and Darryl F. Zanuck's Twentieth Century Pictures.

The boy refused to go West without his pet and succeeded in smuggling it aboard the train. His stratagem was not discovered by the conductor until he neared the end of his trip, so Tabby rode first-class instead of in the baggage car.

Jackie liked Loretta Young, whose son he plays in "Born to Be Bad," the United Artists release showing tomorrow at the Dominion Theatre, so much that he is seriously considering renaming his cat after her.

MAE WEST'S THIRD FILM COMING HERE

It doesn't pay to be good in Hollywood.

John Miljan, Mae West's chief menace in "Belle of the Nineties," her third starring film for Paramount, coming Saturday to the Capitol Theatre, points out that being "bad" is the safest path to tread in motion pictures.

"That's only on the screen, of course," explained Miljan, who is a self-respecting family man when he leaves the studio.

"I've been 'bad' in all but three pictures of the 176 on my eleven-year list of roles. It gets a bit tiresome being beaten up, killed and hissed in screen portrayals, while others step on you to become heroes. Yet I've been stepping up to that pay window for eleven years and I hope it will be at least eleven more."

STAGE PRODUCTION IS COMING HERE FRIDAY

One can hardly pick up a publication today, go to the movies or enter into a social conversation without something being mentioned regarding the "horse and buggy days," or the Gay Nineties.

And all this is credited to the revival in the past few years of the famed old melodrama, "The Drunkard" or "The Fallen Saved," which is to be seen at the Empire Theatre for two days, September 21 and 22.

It is a strange fact that the very scenes and situations in "The Drunkard" which in years gone by created copious tears among the theatre-goers who attended the play, are today the source of no end of merriment among the "moderns."

ROSEWOOD BAT

NEW LONDON, Conn.—An inlaid rosewood baseball bat, championship trophy in 1866, and a sixty-year-old official scorebook, showing the tally of the game between the New London Stars and Boston Red Stockings in 1875, is being exhibited by Harry M. Holmes.

Radio Programmes

Summary of Schedule of Victoria and Other Pacific Coast Stations

TODAY

7:30 a.m.—Another in the series of special daily broadcasts from coast guard cutters and a chartered yacht off Newport, R.I., will bring to the radio audience over N.B.C. network descriptions and intermediate stages of the America's Cup Yacht Race. KGO, KOMO.

9:15 a.m.—"What I Saw In Russia and Germany" will be the subject of an address by H. V. Kaltenborn, which will be released to radio listeners over the Columbia hookup. KOL, KVI.

11:30 a.m.—The progress of the America's Cup Yacht Race will be told at this time over the N.B.C. network. KGO, KOMO.

4:30 p.m.—Jerry Cooper, baritone, and Evelyn MacGregor, contralto, will be featured in "Leith Stevens' Harmonies" which will come to radio fans over Columbia stations. KOL, KVI, KSL.

5:00 p.m.—Eddie Peabody, banjoist, will be the guest-artist on Captain Henry's Show Boat programme at this hour. KGO, KOMO.

6:00 p.m. — The ever-popular "Parade of the Provinces" will be released over an international exchange hookup of C.R.C. and N.B.C. facilities. CRCV, KOMO.

8:00 p.m.—News flashes by The Colonist, James McGrath, The Colonist "Radiorator," will summarize the day's news both foreign and local for Victoria dialers. CFCT.

8:00 p.m.—Excerpts from five operas will be played by the Standard Symphony Orchestra, under the direction of Alfred Hertz, on the weekly Standard Symphony Hour Concert which is broadcast to N.B.C. enthusiasts. KGO, KOMO.

CFCT, Victoria, B.C. (1,450 kcs)

8:00 a.m.—Timely Topics, Dr. Davies.
8:15 a.m.—Tempus Fugit.
8:30 a.m.—Travel Talk.
9:00 a.m.—Morning Moods.
10:00 a.m.—Feature.
10:15 a.m.—Art Parey, pianist.
10:45 a.m.—Music in the Air.
11:00 a.m.—Musical Alphabet.
11:30 a.m.—The Concert Album.
12:00 noon—Melodie Moderne.
12:15 p.m.—"What Famous Man Amassed a Fortune Before Entering College?"
12:30 p.m.—Ten Tuneful Minutes.
12:30 p.m.—The Prosperity and Healing Hour.
5:30 p.m.—The Birthday Party.
6:00 p.m.—Dancing Tempo.
6:30 p.m.—Sundown.
7:15 p.m.—Little & Taylor.
7:30 p.m.—Geo. Reed, pianist.
7:45 p.m.—Prof. Mobius.
8:00 p.m.—Colonist Radiorator.

CJOR, Vancouver, B.C. (600 kcs)

6:30 p.m.—Prairie Drifters.
6:45 p.m.—News Broadcast.
7:00 p.m.—Federated Council of Youth.
7:15 p.m.—Musical Programme.
7:30 p.m.—Shadow Voice.
7:45 p.m.—Blind Institute Programme.
8:00 p.m.—Monitor News.
8:15 p.m.—Leo and Ray, guitars.
8:30 p.m.—Lactona Broadcast.
10:15 p.m.—Jack Williamson's Orchestra.

CKWX, Vancouver, B.C. (1,010 kcs)

6:10 p.m.—Players' Programme.
6:25 p.m.—Recordings.
6:45 p.m.—Happy Family.
7:00 p.m.—Recordings.
8:30 p.m.—Ernest J. Colton, baritone.
10:00 p.m.—Studio Programme.
10:30 p.m.—Cafe Venice Orchestra.
11:00 p.m.—Studio Programme.

CRCV, Vancouver, B.C. (1,100 kcs)

8:30 p.m.—Variety Programme.
9:55 p.m.—See CRC Network.
10:30 p.m.—Late News Flashes.

CKMO, Vancouver, B.C. (1,410 kcs)

4:30 p.m.—Afternoon Tea Dansant.
5:00 p.m.—Songs From Movies.
5:15 p.m.—Nips of Novelty.
5:30 p.m.—Marching Through.
5:45 p.m.—At the Organ.
5:55 p.m.—Stock Reports.
6:00 p.m.—British Recordings.
7:30 p.m.—Socialist Party of Canada.
8:00 p.m.—Family Party.

CRC NETWORK

8:55 p.m.—Canadian Press News (B.C. Network).
6:00 p.m.—Parade of the Provinces, Montreal.
6:30 p.m.—Jasper Park Lodge Orchestra.
7:00 p.m.—Old Time Frolic, the Farmer Fiddlers: Bert Glassell, piano accordianist, Saskatoon.
7:30 p.m.—News and Weather Forecast.
7:38 p.m.—Joe Haymes' Orchestra (CBS, New York).
7:45 p.m.—Henry Buss and Orchestra (CBS, New York).
8:00 p.m.—Prairie Pastoral, Calgary (Western Network).
8:30 p.m.—News (B.C. Network).
8:45 p.m.—Two Little Girls in Blue: Zoe Dee, songs; Hazel McDonald, pianist; Vancouver (Western Network).
9:00 p.m.—Gerald Heller, travel talk, Chilliwack (B.C. Network).
9:15 p.m.—Ray Tyldesley, violinist, Chilliwack (B.C. Network).
9:30 p.m.—Mr. and Mrs., comedy sketch, Vancouver (B.C Network).
9:45 p.m.—Beverly Pite, baritone, Kamloops (B.C. Network).
10:00 p.m.—Neapolitan Trio, direction Cicero Smalley, violinist, Vancouver (B.C Network).

NBC-KGO NETWORK

KHQ-KGW-KFI-KGO-KOMO-KJR

9:15 a.m.—Johnny O'Brien, songs, harmonica.
9:30 a.m.—Martha Meade Society, domestic science.
9:45 a.m.—Press-Radio News.
9:50 a.m.—Clef Dwellers, vocal trio.
10:00 a.m.—Woman's Magazine of the Air.
11:00 a.m.—Tommy Tucker's Orchestra, Syracuse.
11:30 a.m.—Roy Shield's Orchestra, Vernon Clair, baritone; guest artists.
12:00 noon—Betty and Bob, dramatic sketch.
12:15 p.m.—Western Farm and Home Hour.
1:00 p.m.—Meredith Willson's Orchestra, vocalists.
1:30 p.m.—Ma Perkins, dramatic serial.
1:45 p.m.—Dreams Come True, baritone.
2:00 p.m.—Al Pearce Gang, variety programme.
3:00 p.m.—Langendorf Pictorial, Rush Hughes.
3:15 p.m.—Alvino Rey, guitarist.
3:30 p.m.—Danny Malone, Irish tenor.
4:00 p.m.—Rudy Vallee's Connecticut Yankees.
5:00 p.m.—Captain Henry's Show Boat, Charles Winninger, Lanny Ross, Annette Hanshaw, Conrad Thibault, Molasses 'n' January, Muriel Wilson; dramatic cast, Gus Haenschen's Band.
6:00 p.m.—Paul Whiteman's Music Hall, radio entertainers: Deems Taylor, M.C.
7:00 p.m.—Amos 'n' Andy.
7:15 p.m.—Gene and Glenn, comedy sketch.
7:30 p.m.—Winning the West, dramatic serial.
8:00 p.m.—Standard Symphony Hour, direction Alfred Hertz.
8:00 p.m.—Beal-Taylor Orchestra (KGO).
8:00 p.m.—Clyde Lucas' Terrace Gardens Orchestra.
9:30 p.m.—Carl Hoff's French Casino Orchestra.
10:00 p.m.—News Flashes, Sam Hayes.
10:15 p.m.—Tom Coakley's Orchestra.
10:35 p.m.—Press-Radio News.
11:00 p.m.—Tom Gerun's Bal Tabarin Orchestra (KGO).
11:00 p.m.—Gus Arnheim's Orchestra.
11:30 p.m.—Jimmie Grier's Orchestra.

CBS-DON LEE NETWORK

KVI-KFRC-KOIN-KSL-KOL

9:00 a.m.—George Hall's Orchestra.
9:30 a.m.—Frank Dailey's Orchestra.
10:00 a.m.—Ann Leaf at the Organ.
10:30 a.m.—Poetic Strings.
11:00 a.m.—Metropolitan Parade.
11:30 a.m.—Chansonette, string ensemble.
12:00 noon—Ramblers in Rhythm.
12:30 p.m.—Round Towners, quartette, direction Harry Simeone.
12:45 p.m.—Along the Volga, Russian music.
1:00 p.m.—Tea Dansant.
1:15 p.m.—Between the Bookends, Ted Malone.
1:30 p.m.—Organ Melodies and American Medical Association speaker.
1:45 p.m.—Wayside Cottage, drama.
2:00 p.m.—Happy-Go-Lucky Hour (Don Lee).
3:00 p.m.—Feminine Fancies (Don Lee).
3:30 p.m.—Book Review, Emily R. Kneias (Don Lee).
3:45 p.m.—Sta Mirandy.
4:00 p.m.—Kate Smith and Orchestra.
4:15 p.m.—Walter Pitkin, author, lecturer.
4:30 p.m.—Leith Stevens Harmonies.
5:00 p.m.—Carlos Molina's Orchestra.
5:15 p.m.—Billy Bachelor, drama (Don Lee).
5:30 p.m.—Fred Waring's Pensylvanians.
6:00 p.m.—Romance of Travel (Don Lee).
6:00 p.m.—Forty-Five Minutes in Hollywood (KSL).
6:30 p.m.—Melodies Pastel, songs (Don Lee).
6:45 p.m.—Tito Guizar, Mexican tenor.
7:00 p.m.—Vera Van, songstress.
7:15 p.m.—Joe Haymes and Orchestra.
7:45 p.m.—Henry Busse's Orchestra.
8:00 p.m.—Joe Reichman's Orchestra.
8:20 p.m.—Charles Barnet and Orchestra.
8:00 p.m.—Carlos Molina's Tango Orchestra.
9:00 p.m.—Ben Pollack's Orchestra (Don Lee).
9:30 p.m.—Danny Russo's Orchestra.
9:30 p.m.—Harold Grayson's Orchestra (Don Lee).
10:00 p.m.—Merle Carlson's Orchestra (Don Lee).
11:00 p.m.—Harold Grayson's Orchestra (Don Lee).
11:30 p.m.—Pasadena Orchestra.

Little Bedtime Stories

How Blacky's Plan Worked Out

—By THORNTON W. BURGESS—

"Thief! Thief! Thief!" Old Granny Fox, trotting along a cowpath in the Old Pasture on the edge of the mountain heard it and grinned. Reddy Fox, sitting in the doorway of their new home under the great rocks in the midst of the thickest clump of bushes and young trees, heard it, too, and he grinned even more broadly than Granny Fox. It sounded good to him did that harsh scream, for it was the first time he had heard the voice of a single one of the little meadow and forest people since he and Granny Fox had moved up to the lonesome Old Pasture.

"Now, I wonder what has brought Sammy Jay way up here?" said Reddy, as he limped out to the edge of the thick tangle of bushes and young trees. Pretty soon he caught sight of a wonderful coat of bright blue with white trimmings.

"Hi, Sammy Jay! What are you doing up here?" shouted Reddy Fox.

Sammy Jay heard him and hurried over to where Reddy Fox was sitting.

"Hello, Reddy Fox! How are you feeling?" said Sammy Jay.

"Better, thank you. What are you doing 'way up here in this lonely place?" replied Reddy.

"It's a long story," said Sammy Jay.

"Tell it to me," begged Reddy Fox.

So Sammy told him all about the trouble he had had on the Green Meadows and in the Green Forest, and how hardly anyone would speak to him because they said that he kept them awake by screaming in the night. He told how he had sat up all night and had heard what sounded like his own voice when all the time he was sitting with his mouth shut as tight as tight could be. Then he told about Blacky the Crow's plan, which was that Sammy should come to the Old Pasture and live there for a week. Then if the little people of the Green Meadows and the Green Forest heard screams in the night they would know that it was not Sammy Jay who was waking them up. You know, misery likes company, and it tickled Reddy to think that someone else had been forced to leave the Green Meadows and the Green Forest.

"Say, Boomer, will you do me a favor?"

That night Sammy Jay found a comfortable place which seemed quite safe in which to go to sleep. Just after jolly, round, red Mr. Sun went to bed behind the Purple Hills, Sammy saw Boomer the Night Hawk circling round high in the air catching his dinner.

Sammy screamed twice. Boomer heard him and down he came with a rush.

"Why, Sammy Jay, what under the sun are you doing 'way off here?" exclaimed Boomer.

"Going to bed," replied Sammy. "Say, Boomer, will you do something for me?"

"That depends upon what it is," replied Boomer.

"It's just an errand," replied Sammy Jay, and then he asked Boomer to go down to the Green Meadows and tell Peter Rabbit how he, Boomer, had seen Sammy going to bed 'way up in the far-away Old Pasture.

Boomer promised that he would, and off he started. He found Peter and told him. Of course, Peter was very much surprised, and, because he cannot keep his tongue still, he started off at once to tell everybody he could find, just as Blacky the Crow had thought he would do.

Next Story: "No One Believes Peter Rabbit."

FOR Diarrhœa THERE'S A REMEDY IN

DR. FOWLER'S EXT-OF WILD STRAWBERRY

This valuable preparation has been on the market for the past 88 years, and holds a reputation second to none for the relief of bowel complaints.

Price, 50c. a bottle at all druggists or dealers; put up only by The T. Milburn Co., Limited, Toronto, Ont.

SAYS ADOLPH HITLER WILL LONG HOLD SWAY OVER GERMAN PEOPLE

With interesting stories of Adolph Hitler and Germany, the Passion Play at Oberammergau, and the Mozart Festival that was held at Salsburg, in Austria, C. D. Steedman, of Gonzales Heights, has just returned from a six-months' tour in Central Europe.

There is every indication that Hitler's regime will last a long time, Mr. Steedman said, in commenting on the situation in Germany. He pointed out that when Hitler took hold, the country was filled with despondency, but now hope reigns throughout Germany.

Hitler appears to fuly understand the psychology of the masses, Mr. Steedman added.

REPORTS ON GROWING OF SEEDS AND TRADE RECEIVED BY CHAMBER

Dealing with grassland seeds and growing problems, the twenty-seventh report of the Imperial Economic Committee, which was created by the 1930 Imperial Economic Conference that was held at Ottawa, was recently published, and a copy sent to Victoria Chamber of Commerce. Hon. G. H. Ferguson, Canadian High Commissioner at London, is chairman of the committee which publishes the reports.

Containing a classified list of members, information regarding trading facilities and exports and imports to the Orient, a report entitled "Foreign Trade of Yokohama," was published by the Foreign Trade Association of Yokohama. A copy has been sent to the Chamber of Commerce.

The double bass is the largest instrument of the violin family in common use.

STARTS TOMORROW—MATINEE

FRI. & SAT. ONLY **EMPIRE** All-Stage Show. No Pictures.

SEE IT FROM THE BEGINNING

THREE SHOWS DAILY

MATINEE 2:30 — Doors Open 1:30 — ALL SEATS - 25¢
First Show EVENING 7:00 — Doors Open 6:30 — ALL SEATS - 50¢
Second Show EVENING 9:00 — ALL SEATS - 50¢

You'll Have the Time of Your Life!

The old "melter-dremmy" of the horse and buggy days presented on our stage by a notable cast . . . an exact reproduction of P. T. Barnum's original play as done in 1843, "The Drunkard" offers five acts and fifteen scenes with a Grand Olio.

The Original California Company.

The Management respectfully urges the audience to give vent to their natural impulses . . . (but, please remove the cans from the tomatoes before throwing).

Cheer the Hero!
Weep for the Sweet and Pure Heroine!
Pity the Proud Widow!
HISS the Dirty VILLAIN!

SEE IT FROM THE BEGINNING

CAPITOL

Starting Saturday

MAE WEST

"BELLE OF THE NINETIES"

ROGER PRYOR
JOHN MACK BROWN
KATHERINE DeMILLE
JOHN MILJAN
DUKE ELLINGTON'S ORCH.

Another Cavalcade Marches On!

A Triumph for the SCREEN!

Added— Musical Novelties. Cartoon. Capitol News.

CAPITOL SHOWING TODAY and FRIDAY

The NEW PLAYHOUSE

Victoria's Independent Theatre

Showing Today, Friday and Saturday

MONOGRAM PICTURES PRESENTS

See This Intimate Closeup of a Film Actress' Private Life!

WOMAN'S MAN

STARRING
JOHN HALLIDAY, WALLACE FORD, KITTY KELLY and MARGUERITE DE LA MOTTE

ADDED

"Sing and Like It"

STARRING
ZASU PITTS

In One of Her Greatest Comedy Roles. With Her Are Such Stars as
PERT KELTON, EDWARD EVERETT HORTON, NED SPARKS and NAT PENDLETON

An ADDED NOVELTY:
SHIRLEY TEMPLE
IN
"WHAT'S TO DO"

Popular Playhouse Prices
12 to 2 ... 10c — 2 to 5 ... 15c — 5 On ... 25c

Matinees 1 to 5... 10c — **COLUMBIA** THURS., FRI., SAT. — Evenings 5 to 11... 20c

Also Serial Chapter X "THE IRON DEATH" OR "THE VANISHING SHADOW"

DOMINION

STARTS FRIDAY—FOR 3 DAYS

Ends Today HAROLD LLOYD In "The Cat's Paw"

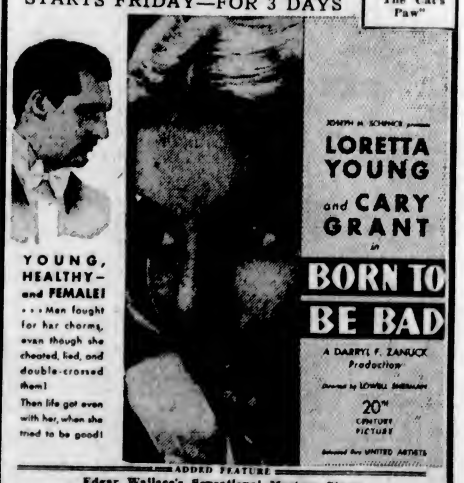

ADDED FEATURE

Edgar Wallace's Sensational Mystery Story:

"Return of the Terror"

With MARY ASTOR • LYLE TALBOT • JOHN HALLIDAY

Saanich Fair Results Show Keen Competition in Classes

Continued from Page 11

Ducks, male and female—1, T. Arnott; 2, J. A. Stewart; 3 and 4, T. Arnott.

Geese, male and female—1, J. A. Stewart.

Turkeys, male and female—1, J. A. Stewart.

Special, donated by the British Columbia Poultry Association, for the best pair of chickens (any breed) shown by girl under 15—Sonia Stewart.

OPEN AIR DOG SHOW

Group No. 1

Best Toy, puppy—1, Mrs. Broadhurst, We Wan Pekenese; 2, Miss Sylvester, Pekenese; 3, Mrs. Hodgkinson, Yorkshire Terrier.

Best Toy, open—1, Mrs. Castle's Shantun Chen Chen Pekenese; 2, Mrs. Castle's Beau Beau; 3, Mrs. Hughes' Yorkshire Terrier; reserve, Mrs. Castle's Black Rosalee Pomeranian.

Best Toy—1, Mrs. Castle's Shantun Chen Chen.

Group No. 2

Best Sporting, puppy—1, Dr. Daws' English Setter; 2, Mrs. Burns' Springer Spaniel; 3, Mrs. Crawford, Cocker Spaniel.

Best Sporting, open—1, Quandella Kennels, Cocker Spaniel; 2, Mrs. J. S. Edwards' Springer Spaniel; 3, Miss Cunningham, Dachshund; reserve, J. North's English Setter.

Best Sporting—1, Quandella Kennels, Cocker Spaniel.

Group No. 3

Best Non-Sporting, puppy—1, Miss McVie's Pug; 2, Mrs. Roberts' Spitz; 3, Mrs. Colwell, Boston.

Best of group—Miss McVie, Pug.

Group No. 4

Best Terrier, puppy—1, Miss V. Dodd, Fox Terrier, wire; 2, Mrs. Pegg, Fox Terrier, smooth; 3, Miss T. Dodds, Fox Terrier, wire; reserve, Mrs. Hunt, Scottish Terrier.

Best Terrier, open—1, Miss Harfield, Scottish Terrier; 2, Mrs. Privett's Cairn; 3, Mrs. Constantine's Terrier, smooth.

Best Terrier—1, Miss V. Dodds, wire-haired Terrier.

Group No. 5

Best Working, puppy—1, Miss Tury; 2, G. Shepherd.

Best Working, open—1, Quandella Kennels, German Shepherd; 2, Mrs. Brassard's Australian Sheep Dog; 3, Mrs. Douglas, German Shepherd.

Best Working—1, Quandella Kennels, Cite of Black Fox.

Group No. 6

Best brace—1, Miss Dodds, wire Fox Terrier; 2, Miss Burns, wire Fox Terrier.

Group No. 7

Children, 12 Years and Under

Best dog, any breed, any age, over one year—1, J. Clark; 2, J. Turner; 3, K. Edwards; reserve, Anne Burr.

Special, best dog in show—Won by Quandella Kennels, Cocker Spaniel; reserve, Miss V. Dodds, wire Fox Terrier.

HIGHLAND EVENTS, AMATEUR

Piping Events for Novices Under Twenty-One

Marches—1, Pearl Marshall, Vancouver; 2, Stuart Robinson, Victoria; 3, Jasper Henderson, Victoria.

DANCING, NOVICES

Highland fling—1, Helen Burgess, Royal Oak; 2, Beverley Hamilton, Victoria; 3, Betty Cameron, Victoria.

Sixteen Years and Under

Highland fling—1, Betty Pringle, Vancouver; 2, Gwen Dewar, Victoria; 3, Peggy Lyons, Seattle.

Sword dance (A. Grant Cup)—1, Ada Currie, Calgary; 2, Peggy Lyons, Seattle; 3, Gwen Dewar, Victoria.

Seann Triubhas—1, Gwen Dewar; 2, Ada Currie; 3, Isabel Martin.

Scotch reel—1, Ada Currie; 2, Isabel Martin; 3, Peggy Lyons.

Irish Jig—1, Ada Currie; 2, Millicent Hicks; 3, Betty Pringle.

Sailors' hornpipe—1, Ada Currie; 2, Millicent Hicks; 3, Peggy Lyons.

Special — Silver Challenge Cup, donated by Saanich Pioneer Society to wininng set in old-time Canadian quadrilles competition, won by M. Campbell's team, Duncan.

PIPING EVENTS, AMATEUR

Marches — 1, Lillian Grant, Victoria; 2, James McMillan, Victoria; 3, Zelpha Murray, Vancouver.

Strathspeys and reels — 1, James McMillan, Victoria; 2, Zelpha Murray, Vancouver; 3, Lillian Grant, Victoria.

DANCING

Children Twelve Years and Under

Highland fling—1, Margaret Mercer, Vancouver; 2, Ella Doig, Vancouver.

Sword dance — 1, Ella Doig, Vancouver; 2, Margaret Mercer, Vancouver.

Scotch reel—1, Margaret Mercer, Vancouver; 2, Jessie Pollock, Victoria.

Hornpipe—1, Margaret Mercer; 2, Ella Doig.

FAT Man Got so Thin, Wife didn't know him

New, Safe, Quick Reducing Method

"I lost 94 pounds taking BonKora. When I met my wife on her return from Europe she didn't recognize me at first. I am in splendid condition too."—W. A. Washburne.

Note Mr. Washburne's photographs. No wonder his wife didn't know him. He looks so much younger.

Lose your fat with safe BonKora treatment. No thyroid or dangerous drugs. No starving. Advisable to cut down on very fattening foods but EAT BIG MEALS of sensible, delicious foods you like. Explained in package. Get bottle of BonKora at druggist's today. Try it a week. If not delighted, maker, Battle Creek Drugs, Ltd., refunds price of this bottle.

Get BonKora at Vancouver Drug, Owl and good drug stores everywhere. Your druggist has it or can get it quick from wholesaler. If not, write Battle Creek Drugs, Ltd., Dept 86, Walkerville, Ontario.

SPECIALS, OPEN

Best-dressed Highland laddie—1, Gerald Elliott.

Best-dressed Highland lassie — 1, Lillian Grant, Victoria.

SECTION XV—FRUITS

Fall Varieties

Five Gravenstein—1, P. L. Grasse; 2, George L. Michell; 3, H. C. Oldfield.

Five Alexander—1, Charles de Gallier; 2, Charles E. King.

Five Wealthy—1, T. Arnott; 2, H. C. Young; 3, Cyril King.

Five Snow—1, Gavin Jack; 2, D. H. Heyer.

Five McIntosh Red—1, D. H. Heyer; 2, W. D. Michell & Sons.

Five, any other variety—1, W. H. J. Benson; 2, Mrs. B. Deacon.

Winter Varieties

Five Lemon Pippin—1, W. D. Michell & Sons; 2, J. E. Nimmo.

Five King of Tompkins County—1, George S. Michell; 2, Captain E. H. Black; 3, Charles E. King.

Five Yellow Bellfleur—1, George L. Michell; 2, D. H. Heyer.

Five Baldwin—1, W. D. Michell & Sons; 2, Tanner Bros.

Five Northern Spy—1, Mrs. E. W. Hammond; 2, R. V. Robinson.

Five Golden Russet—1, W. D. Michell & Sons; 2, W. J. H. Miller.

Five Belle de Boskoop—1, Mrs. E. W. Hammond; 2, R. V. Robinson.

Five Ontario—1, D. H. Heyer.

Five Belenheim Orange—1, W. D. Michell & Sons; 2, Captain E. H. Black.

Five Jonathan—1, W. A. McClure; 2, Tanner Bros; 3, D. H. Heyer.

Five Ribston Pippin—1, D. H. Heyer; 2, Charles de Gallier.

Five Red Cheek Pippin—1, W. D. Michell & Sons.

Five Rhode Island Greening—1, Gavin Jack; 2, W. D. Michell & Sons.

Five Wagner—1, F. D. Corry; 2, Mrs. A. G. Smith.

Five Grimes Golden—1, George L. Michell; 2, Charles E. King.

Five Cox Orange—1, W. D. Michell & Sons; 2, George L. Michell.

Five Orenco—1, W. A. McClure.

Five Vanderpool Red—1, Charles de Gallier; 2, H. C. Oldfield.

Five Winter Banana—1, W. D. Michell & Sons; 2, D. H. Heyer.

Five any other Winter variety—1, W. J. H. Miller; 2, D. H. Heyer.

Collection of Apples, five of each variety, named, not more than six varieties; commercial value; prizes donated by Major A. H. Jukes, Mt. Newton—1, D. H. Heyer; 2, R. V. Robinson.

Boxed Fruits

King of Tompkins, 1 box—1, W. A. McClure; 2, R. V. Robinson.

Jonathan, 1 box—1, R. V. Robinson.

Special, for best packed box of Apples, any variety; donated by B. Wilson & Co., Victoria—1, D. H. Heyer; 2, R. V. Robinson.

Pears

Five Beurre Bosc—George T. Michell; 2, Charles E. King; 3, H. C. Young.

Five Flemish Beauty—1, W. D. Michell & Sons; 2, Charles E. King.

Five Louise Bonne de Jersey—1, Charles E. King; 2, Mrs. E. W. Hammond.

Five Beurre Clairgeau—7, George T. Michell; 2, Cryil King.

Five Dr. Jules Guyot—2, R. V. Robinson.

Five Boussock — 1, George T. Michell; 2, W. D. Michell & Sons.

Five Bartlett—2, W. E. G. Russell.

Five any other variety—1, Capt. E. H. Black; 2, H. E. Oldfield; 3, George T. Michell.

Special, best collection of Pears, not more than five varieties and five pears of each variety; donated by West Saanich Mercantile—1, Charles E. King.

Beurre Bosc, 1 box—1, R. V. Robinson.

Beurre Clairgeau, 1 box—1, D. H. Heyer.

Plums, Etc.

Twelve Coes, Golden Drop—2, H. C. Young.

Twelve damson—1, D. T. Lawson; 2, H. Langrish.

Twelve Italian prune — 1, H. C. Oldfield; 2, H. Langrish.

Twelve Hyslop crab apple—1, C. E. King; 2, H. C. Oldfield.

Five peaches—1, D. H. Heyer; 2, Joseph John.

Five quinces, any variety—1, W. Walshaw; 2, R. E. Nimmo.

Plate walnuts—1, Mrs. E. W. Darcus; 2, F. D. Corry.

Three bunches grapes, outdoor production—1, Mrs. L. Hafer; 2, R. E. Nimmo.

Silver cup, donated by the Canadian Bank of Commerce, for best miscellaneous collection of Saanich-grown fruit on plates or pyramids, covering space not greater than 6 by 6 feet—Won by D. H. Heyer.

FLOWERS

Asparagus Plumosus—1, Mrs. L. Hafer.

Fern, any variety — 1, W. J. H. Miller; 2, Mrs. C. H. Borden.

Fuchsia—1, George Little.

Geranium, flowering — 1, Herbert Barton; 2, Mrs. Heyer.

Begonia Rex—1, Mrs. L. Hafer.

Begonia, flowering, one plant—1, Mrs. B. Deacon; 2, Mrs. Quartermaine.

Chrysanthemums, collection — 1, M. O. Mayhew; 2, A. M. Scott.

Special, three vases of chrysanthemums (distinct varieties)—1, M. O. Mayhew; 2, Mrs. E. W. Darcus.

Dahlias, collection, decorative—1, M. O. Mayhew; 2, Charles Baldwin.

Dahlias, cactus, collection—1, M. O. Mayhew; 2, Charles Baldwin.

Dahlias, hybrid cactus, collection—1, M. O. Mayhew; 2, Mrs. P. Sherritt.

Pompom dahlias, collection—1, A. M. Scott; 2, M. O. Mayhew.

Silver flower vase, donated by Dr. C. T. Hilton, M.B., B.S., Port Alberni, to the exhibitor obtaining highest number of points in dahlia classes—Won by M. O. Mayhew.

Michaelmas daisies, collection — 1, A. M. Scott; 2, J. A. Nunn.

Annual larkspur, collection—1, Mrs. Joe John; 2, Mrs. L. Hafer.

Cosmos, collection—1, Mrs. E. W. Darcus; 2, Mrs. Joe John.

Gladioli, three stalks — 1, M. O Mayhew; 2, A. M. Scott.

Asters, collection, not more than ten blooms—1, A. M. Scott; 2, W. J. H. Miller.

Carnations, collection—1, A. M. Scott; 2, Mrs. B. Deacon.

Sweet peas, collection—1, J. A. Nunn.

Grasses, not more than six, in vase—1, Mrs. B. Deacon; 2, Gavin Jack.

Everlasting flowers, six—1, Ian MacWatters; 2, Mrs. E. W. Darcus.

Roses, bowl—1, A. M. Scott; 2, J. A. Nunn.

Stocks, bowl, collection—1, A. M. Scott; 2, Mrs. B. Deacon.

Pansies, collection—1, H. E. Kennedy; 2, Ian MacWatters.

Nasturtiums, bowl—1, Mrs. George Cliff; 2, A. M. Scott.

Zinnias, vase, not more than ten—1, A. M. Scott; 2, Ian MacWatters.

Annuals, bowl, other than those on list—1, Charles Baldwin; 2, Mrs. Joe John.

Perennials, bowl, other than those on list—1, Charles Baldwin; 2, A. M. Scott.

Lily, any variety, one stalk—1, Mrs. B. Deacon; 2, Mrs. B. Deacon.

JAMS, BOTTLED FRUITS

Special, best collection of fruit jellies, 6 varieties—1, T. M. Jackson; 2, Mrs. A. R. Anderson.

Quart rhubarb, bottled—2, Mrs. E. W. Darcus.

Quart apricots, bottled—1, Mrs. E. W. Darcus; 2, Mrs. L. H. MacQueen.

Quart raspberries, bottled — 1, Mrs. L. H. MacQueen; 2, Miss K. Oldfield.

Quart gooseberries, bottled—1, Mrs. E. W. Darcus; 2, Mrs. T. M. Jackson.

Quart blackberries, bottled—1, Mrs. L. H. MacQueen; 2, Mrs. Frank Butler.

Quart strawberries, bottled—1, Mrs. A. R. Anderson; 2, Mrs. L. Hafer.

Quart plums, bottled—1, Mrs. T. M. Jackson; 2, Mrs. Frank Butler.

Quart prunes, bottled—1, Mrs. L. H. MacQueen; 2, Miss K. Oldfield.

Quart pears, bottled—1, Mrs. E. W. Darcus; 2, Mrs. L. H. MacQueen.

Quart cherries, light, bottled—1, Mrs. Frank Butler; 2, Mrs. L. Blakeney.

Quart cherries, dark, bottled—1, Mrs. L. H. MacQueen; 2, Mrs. L. Hafer.

Quart peaches, bottled—1, Mrs. L. H. MacQueen; 2, Mrs. E. W. Darcus.

Marmalade, orange, 1-pint jar—1, Mrs. T. M. Jackson; 2, Mrs. A. R. Anderson.

Special, donated by C. J. Carey, Victoria, for best quart jar of bottled fruit in the show—1, Mrs. E. W. Darcus; 2, Mrs. L. H. MacQueen; 3, Mrs. Frank Butler.

Special, best collection of small fruits, in quart jars, five kinds—1, Mrs. E. W. Darcus; 2, Mrs. L. H. MacQueen.

Special, donated by H. E. Tanner, for collection of jam, 4 kinds, 1 quart each—1, Mrs. A. R. Anderson; 2, Mrs. T. M. Jackson.

Special, best quart jar of loganberries—1, Mrs. E. W. Darcus; 2, Mrs. R. E. Nimmo.

Special, best pint jar of loganberry jam—1, Mrs. C. H. Borden; 2, Mrs. Frank Butler.

Pint of pickled white onions—1, Mrs. A. Adams; 2, Mrs. A. R. Anderson.

Pint of chutney—1, Mrs. L. H. MacQueen; 2, Mrs. E. W. Darcus.

Pint of tomato catsup—1, Mrs. W. H. Brown; 2, Mrs. K. Oldfield.

Quart of bottled string beans—1, Mrs. A. R. Anderson; 2, Mrs. L. H. MacQueen.

Quart of bottled whole tomatoes—1, Mrs. L. H. MacQueen; 2, Mrs. T. M. Jackson.

Quart of bottled peas—1, Mrs. L. H. MacQueen; 2, Mrs. T. M. Jackson.

Quart of bottled corn off the cob—1, Mrs. A. R. Anderson; 2, Mrs. L. H. MacQueen.

Special, best collection of canned vegetables, 6 quarts—1, Mrs. A. R. Anderson; 2, Mrs. T. M. Jackson.

Best canned chicken, in quarts—1, Mrs. L. H. Macqueen; 2, Mrs. L. Hafer.

Best canned salmon, in quarts—1, Mrs. A. R. Anderson; 2, Mrs. L. Hafer.

DAIRY PRODUCE AND HOUSEHOLD ARTS

Two lbs. butter—1, Mrs. Heyer; 2, Mrs. L. Blakeney.

One lb. goat butter—1, Mrs. L. Blakeney.

Bread, white—1, Mrs. E. A. Nelson; 2, Mrs. L. Hafer; 3, Mrs. R. M. MacAuley.

Bread, Graham flour—1, Mrs. R. E. Nimmo; 2, Mrs. L. H. MacQueen.

Bread, whole wheat—1, Mrs. E. A. Nelson; 2, Mrs. R. N. MacAuley.

Special — Donated by Ogilvie Flour Mills, Victoria, for best loaf made from Ogilvie's Royal Household Flour—1, Mrs. R. N. MacAuley; 2, Mrs. R. E. Nimmo.

Special—For best loaf of bread made from Purity Flour—1, Mrs. R. W. Sluggett; 2, Mrs. G. E. Heal; 3, Robinson Red Ranch.

Special—Donated by Buckerfield's, Ltd., Victoria, for best loaf of bread made from Maple Leaf Flour—2, Mrs. J. Cummins.

Special—Donated by Robin Hood Flour Mills, Ltd., for best loaf of bread made from Robin Hood Flour—1, Miss Lily Whitehead; 2, Mrs. E. F. Racey.

Special—Blue Ribbon Tea Biscuit Competition—For half dozen ter biscuits baked with Blue Ribbon Baking Powder—1, Mrs. R. E. Nimmo; 2, Robinson Red Ranch; 3, Mrs. P. Sherrett.

Nut and date loaf—1, Mrs. E. F. Racey; 2, Mrs. A. F. Smith.

Cookies, plain, half dozen—1, Mrs. M. Bowman; 2, Mrs. R. E. Nimmo.

Jelly roll—1, Mrs. L. H. MacQueen; 2, Mrs. P. Sherrett.

Shortbread, round—1, Mrs. L. H. MacQueen; 2, Mrs. R. E. Nimmo; 3, Mrs. A. G. Smith.

Ginger bread—1, Mrs. L. Hafer; 2, Mrs. C. L. Styan.

Fruit cake, dark—1, Mrs. C. L. Styan; 2, Mrs. A. G. Styan.

Chocolate, two-layer cake—1, Mrs. E. W. Hammond; 2, Mrs. R. E. Nimmo.

Cocoanut, two-layer cake—1, Mrs. P. Sherrett; 2, Robinson Red Ranch.

Lemon, two-layer cake—1, Mrs. P. Sherrett; 2, Robinson Red Ranch.

Sponge cake—1, Mrs. A. M. Scott; 2, Mrs. L. H. MacQueen.

Best decorated cake—1, Robinson Red Ranch; 2, Mrs. C. H. Borden.

Six differently decorated tea cakes—1, Mrs. T. M. Jackson; 2, Mrs. P. Sherrett.

Tarts, 6 small, assorted—1, Mrs. P. Sherrett; 2, Mrs. B. Deacon.

Special—Donated by Buckerfields, Ltd., Victoria, for the best covered flat apple pie, made from Wild Rose Pastry Flour—1, Mrs. P. Sherrett; 2, Mrs. G. E. Heal.

Lemon pie—1, Mrs. R. E. Nimmo; 2, Mrs. G. E. Heal.

Pumpkin pie—1, Mrs. Heyer; 2, Mrs. P. Sherrett.

Pie, any variety—1, Mrs. C. L. Styan; 2, Mrs. P. Sherrett.

Plum pudding—1, Mrs. W. J. H. Miller; 2, Mrs. M. Bowman.

GIRLS (16 AND UNDER)

Two-layer cake, iced — 1, Oriole Grunden; 2, Doreen John; 3, Janet Robinson.

One lb. mixed candy—1, Doreen John.

HONEY

Honey, amber, in jars—1, Mrs. L. H. McQueen; 2, W. A. McClure.

Honey, amber, in comb—1, W. A. McClure.

Honey, granulated, in glass—1, D. H. Heyer; 2, T. Hagan.

LADIES' WORK

Embroidered table centre, white—1, Alma Heyer.

Embroidered table centre, colored—1, Alma Heyer.

Embroidered pillow slips, white—1, Dorothy Gilman.

Embroidered pillow slips, colored—1, Dorothy Gilman; 2, Ida Heyer.

Embroidered sofa cushion, made up—1, Mrs. E. F. Racey; 2, Ida Heyer.

Embroidered luncheon cloth — 1, Mrs. E. F. Racey; 2, Ida Heyer.

Embroidered buffet or vanity set—1, Mrs. Heyer; 2, Mrs. E. F. Racey.

Embroidered cutwork, centrepiece 1, Mrs. E. F. Racey; 2, Miss Shearme.

Embroidered cutwork, any article—1, Dorothy Gilman; 2, Ida Heyer.

Embroidered applique work — 1, Alma Heyer; 2, Ida Heyer.

Embroidered bureau scarf—1, Mrs. A. M. Scott; 2, Ida Heyer.

Crochet doilies (two)—1, Mrs. A. Adams; 2, Ida Heyer.

Best knitted lace, any length—1, Robinson Red Ranch; 2, Mrs. A. Doyle.

Lady's knitted sweater—1, Mrs. W. L. Douglas; 2, Mrs. E. F. Racey.

Men's knitted sweater—1, C. F. R. Dalton.

Pair knitted socks—1, Mrs. A. Adams; 2, Mrs. V. E. L. Goddard.

Patchwork quilt, any design — 1, Mrs. W. Friker; 2. Alma Heyer.

Applique quilt or bedspread—1, Mrs. W. J. Skinner; 2, Willing Workers' Class.

Best article made from flour sacks—1, Ida Heyer; 2, Mrs. M. Bowman.

Best lamp shade, any size or material—1, Mrs. H. D. Wismer; 2, Mrs. E. F. Racey.

Sofa cushion, original — 1, Mrs. Heyer; 2, Ida Heyer.

Best hooked wool rug—1, H. M. Harfield; 2, M. A. Harfield.

Best hooked rag rug—1, Mrs. L. Clark; 2, Mrs. E. F. Racey.

Best stuffed toy (novelty)—1, Mrs. H. D. Wismer; 2, Alma Heyer.

Novice Class, 16 to 21

Embroidered pillowslips, colored or white—1, Miss Joy Doyle.

Best boudoir pillow—1, Miss Joy Doyle; 2, Miss Daisy Sluggett.

Embroidered lunch cloth—1, Joy Doyle.

Embroidered apron—1, Joy Doyle.

Embroidered dresser scarf — 1, Daisy Sluggett; 2, Joy Doyle.

Girls, 16 and Under

Embroidered sofa cushion (made up)—1, Kathleen R. Wismer.

Embroidered luncheon set — 1, Eileen Young.

Embroidered buffet or vanity set—1, Eileen Young.

SCHOOL WORK

Grades VII and VIII

Penmanship, first stanza, Canto 1, "The Lady of the Lake"—1, Alicia Farrant; 2, Patsy Kerswell.

Colored drawing from nature—1, Gordon Hatch; 2, Ralph Marshall.

Painted design (historic ornament)—1, Lyn Robinson; 2, Gordon Hatch.

Painted history poster with suitable lettering—1, Ruth Braidwood; 2, Doreen Augustine.

Ink lettering—1, Dorothy Page; 2, Ruth Braidwood.

Grades V. and VI

Penmanship, first stanza of "O Canada"—1, Thelma Myers; 2, Evelyn Alexander.

Painted geography poster with suitable lettering—1, Marian Ronsay; 2, Hilda Webb.

Painted design—1, Doris Kirchin; 2, Joy Crampton.

Crayon drawing from nature—1, Nancy Chater; 2, Dale Sutherland.

Grades III and IV.

Penmanship, first two verses of "Where Go the Boats?"—1, Mary Okamoto; 2, Myrth Sluggett.

Painted border design—1, Barbara Rant; 2, Corinne Young.

Crayon drawing, vegetable or fruit—1, Tannis Martin; 2, Barbara Rant.

LOOK FOR THE *New* ATTRACTIVE *Label*

NESTLÉ'S WORLD'S LARGEST PRODUCERS AND SELLERS OF CONDENSED AND EVAPORATED MILK

Painted health poster, with suitable lettering—1, Peggy Cruse; 2, Richard Primeau.

Grades I and II

Penmanship (Grade I)—1, June Hemming; 2, Joan Buckingham.

Penmanship (Grade II)—1, Margaret Ling; 2, Eleanor Wells.

Crayon drawing—1, John Smith; 2, Jimmie Polson.

Paper cutting or tearing and arranged to make a picture—1, Mildred Cummings; 2, Elin Jones.

Health poster, cut out—1, Yee Sue; 2, Norah Deveson.

AMATEUR PHOTOGRAPHY

Six child life—1, Mrs. E. A. Nelson; 2, Mrs. M. Bowman.

Best collection not more than 6 farm scenes—1, Jim Oldfield; 2, Ida Heyer.

Six garden scenes—1, Hilary Bastin; 2, Mrs. M. Bowman.

Six provincial scenes—1, Ida Heyer; 2, Hilary Bastin.

Six Boy Scout or Girl Guide scenes—1, Freeman F. King; 2, Roddy Hammond.

Six scenes (open)—1, Hilary Bastin; 2, Mrs. H. C. Young.

Special—For best picture shown in above classes—1, V. E. L. Goddard.

Advanced Class

Any subject and size of picture—1, J. H. Grant; 2, V. E. L. Goddard.

BAD COFFEE HAS HER "DOWN." Even pushing a light vacuum cleaner is hard labor . . . because her breakfast coffee was poor, weak, tasteless.

SINGS AT HER WORK... on Chase & Sanborn's. Housework is *fun* today ...delicious Chase & Sanborn's Coffee has put her in the right frame of mind.

Rich,
Invigorating

FLAVOR

that makes the daily grind *"a cinch"*

Roasted and packed in Canada

HOUSEWORK can be a nerve-wracking accumulation of endless, petty chores . . . when you start the day wrong on a tasteless cup of poor coffee.

But just begin your day with rich, flavorful Chase & Sanborn's . . . and find out what a difference really good coffee can make in the way your work goes. Household tasks simply fly . . . they're over and done with almost before you know it!

That's because Chase & Sanborn's is such *fine* coffee . . . deliciously blended from the world's choicest coffee beans . . . Canada's favorite for more than 50 years. It's rushed to your grocer by the same Dominion-wide delivery service that brings him Fleischmann's Yeast fresh regularly.

No wonder this coffee is so marvelously good . . . no wonder its satisfying flavor makes you feel so full of pep and energy that work seems like fun!

It's not expensive, either, because Chase & Sanborn can buy beans in such large quantities. You get more flavor for every penny you spend!

It's packed in half-pound and one-pound vacuum tins. Buy a tin of Chase & Sanborn's Coffee today . . . treat yourself to the coffee that's so delicious it makes you feel like a new person!

GIANTS WIDEN LEAD IN NATIONAL FLAG CHASE

Ida S. Gallops to Victory in Fourth Event at Willows

Captures Feature Race With Ease—Ella Madeline Returns $25.25 in Winning Fifth — Good Crowd Witnesses Fine Card

Going to the front soon after the break, Ida S., a three-year-old, owned by T. McGeachan and ridden by Jockey Athey, captured the Willows Park Handicap, the feature event on yesterday's racing card at the local enclosure. Facchina, who went to the barrier at little better than 12-to-1, finished second, while Medallion, the favorite, ran third.

There was a large Wednesday afternoon crowd of bettors on hand, with the wagering on the ponies showing a decided increase over the amount played on the same day last year. In the majority of the races the winners won in the clear, but in the second event, which was won by Hub Petty, a blanket would have covered the three leading thoroughbreds.

Finishing with a burst of speed, Ella Madeline, with Jockey Colpitts up, came to the wire in the fifth race and rewarded her backers with $25.25 for a $2 nose bet. Third on entering the stretch, the Wise entry defeated Poor Pan, who set the early pace, by a length. Bill Bane was third.

In four of the seven races the favorites finished in the win slot, while third and fifth choice mounts shared the other victories. Jockey Athey, who rode three winners out of four trips in the saddle, led the riders. Solomon, Young, Colpitts and Thorogood rode the other winners.

HUB PETTY WINS

Bettors who picked Hub Petty and Lakeland to win the second and third races on their daily double ticket, received $49.10 for their selections. The one-two bet in the fifth race returned $22.60 for a $2 ducat, while a similar bet in the seventh race returned the small price of $5.90, when Highway and Chepera, the first and second choice mounts, respectively, finished in that order.

Today is the eleventh day of the meet, leaving just three days before the curtain will be rung down on British Columbia tracks for the 1934 racing season. Seven good races are listed for race followers, with plenty of ponies in each event.

FIRST RACE—Claiming; three-year-olds and up; five and one-half furlongs.

3754 Oregon Mist 112
3746 Intruder 115
3738 Marion B. 107
3739 Enlo 110
3746 Oliver 115
3732 Gold Caps 112
3754 Dutch Boy 115
3731 Sweet Pekoe 107
Also eligible:
3745 Greenshields 115
3746 Maurice Ed. 115
3754 Tuscador 108
3745 Tommy Doyle 115

SECOND RACE—Claiming; three-year-olds and up; six furlongs and thirty yards:

3753 Delizen 107
(3710) Beaver Boy *105
3747 Genevieve M. 107
3748 Bernice Van 109
3742 Sweep Past *102
3726 Gertie C. 104
3749 Calgary Jubilee 100
3753 Dawn Breeze *105
Also eligible:
3760 Candid 104
3759 Hub Petty *105
3760 Johnny Hills 107
3759 Maryland 115

THIRD RACE—Claiming; Western Canada-breds, three-year-olds and up; five and one-half furlongs:

3730 Jim Rogan *103
3705 Adee *104
3752 Gypsophila *104
3720 Curly Locks *100
3737 Belle Somers *100
3758 Goldstream Girl *100
3681 Easter Kid 109
3728 Major Somers *103

FOURTH RACE—Claiming; three-year-olds and up; five and one-half furlongs:

3726 Gaffstone *107
3753 Happy Madge *100
3758 Betty Blackwell 102
3753 Ben Wiggins 105
3745 Quince Lad 115
3754 Susan J. 109
3747 Little Satin *110
3754 Red Fellow *110
Also eligible:
3760 Gebo 104

FIFTH RACE—Claiming; three-year-olds and up; one mile and one-sixteenth.

3763 Ludenist *110
3736 Dare Devil 115
3736 Zinn *110
3750 Voltmeter 115
3750 Mohaiponi *110
3751 Lord Goldstream *103
3750 Eagles Home *110
3757 Zahn *110
Also eligible:
3764 Lady Diskin 112
3750 Weneedit 115
3764 Bondholder *106
3764 Highway *110

SIXTH RACE—Claiming; Western Canada-breds, three-year-olds and up; one mile and seventy yards.

3749 Stanstill 112
3749 Margery Daw *104
3744 Vancouver Lad *107
3752 Liston Whittier *107
(3752) Grace Ann 107
3751 Western Holiday *104
3749 Tableau Vivon 106
3749 Jungle Shawl *107

SEVENTH RACE—Claiming; three-year-olds and up; one mile and one-sixteenth.

3742 Lucky Jack *109
3755 Eastko 110
(3743) Big Joke *106
3757 Zelma Mac *102
3699 Fanny Fasterton *100
3736 Rincon Field *105
3736 Harcum *102
3759 Deep Beach *102

*Apprentice allowance claimed.
Weather, clear; track, fast.
First post, 2:15 p.m.

ENGLISHMEN WIN FIRST FIXTURE, 6-1

Turn Back Irish Footballers in International With Comparative Ease

BELFAST, Sept. 19 (CP).—Fourteen thousand persons saw the English League defeat the Irish League by 6-1, this evening, in the first of the soccer season's "representative" matches. The English led, 3-1, at the half.

The English attacked from the start, but the Irish defence held stoutly. Kelly, of the Irish League, broke away and gave a fine centre to Brown, who netted cleverly on a shot that gave Sagar, in the English nets, no chance.

The English kept on the offensive and after thirty-one minutes, Tilson got the equalizer. Matthews scored a minute later and Brook made it 3-1 five minutes before half-time.

INCREASES LEAD

England went farther ahead with little difficulty in the second half, Tilson scoring out of a cluster of players in front of the Irish nets. The Irishmen became somewhat disorganized, and Westwood scored England's fifth, and Brook the last goal of the game.

The teams:

English League—Sagar (Everton), goal; Cooper (Derby), and Roughton (Huddersfield), fullbacks; Britton (Everton), Cowan (Manchester City) and Robinson (Burnley), halfbacks; Matthews (Stoke City), Carter (Sunderland), Tilson (Manchester City), Westwood (Bolton) and Brook (Manchester City), forwards.

Irish League—Utterson (Glenavon), goal; McNinch (Ballymena) and Fulton (Celtic), fullbacks; Patton (Distillery), Jones (Linfield), A. D. Leatham (Glentoran), halfbacks; Brown (Celtic), Grant (Derry), Martin (Celtic), Duffy (Derry) and Kelly (Derry), forwards.

Esquimalt Football Club will hold a meeting in the clubrooms, Esquimalt and Dominion Roads, this evening at 8 o'clock. All players are asked to attend.

Teaches Wrestlers of Local Club

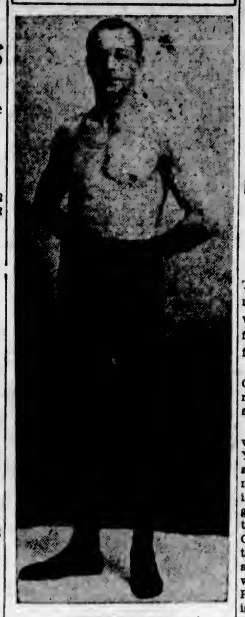

JOHNNIE PEARS

WELL-known local grappler and wrestling instructor of the Mount Stephen Athletic Club, who has done much to advance the mat game here. Pears is developing a number of good boys and many of his proteges have been seen on the mixed cards presented by the popular club.

ARDMORE CLUB CHAMPS NAMED

A. Deildal and Miss Diana Fraser Capture Annual Golf Championships

SIDNEY, Sept. 19. — Miss Diana Fraser and A. Deildal are new champions of the Ardmore Golf Club, North Saanich. The semi-finals were as follows: A. Deildal defeated J. C. Anderson. W. T. Sisson defeated C. W. Gamble. In defeating W. T. Sisson in the finals, A. Deildal captures the Championship Cup, which was held last year by Pat Hope, who did not defend his title this year. In the women's section, results were as follows: Miss Diana Fraser defeated Mrs. W. T. Sisson. Mrs. McIlraith defeated Mrs. C. W. Gamble. In the finals Miss Fraser defeated Mrs. Ilraith and retains the championship cup which she won last year.

AWARDED TROPHY

LONDON, Sept. 19 (CP). — The Lawrence Trophy and $500, offered by Sir Walter Lawrence to the batsmen scoring the fastest century in first-class cricket during the season just closed, was today awarded Frank Woolley, of Kent. Woolley chalked up a century on August 17, against Northants, in sixty-three minutes.

BARNEY ROSS TO BE GIVEN FIRST CHANCE

Pop Foster States That Former Champ Will Get Return Bout in May

NEW YORK, Sept. 19 (CP).—The suggestion that Jimmy McLarnin defend his recaptured welterweight crown against the lightning fists of Barney Ross in Chicago before the snow flies was vetoed today.

The New York American quoted Charles "Pop" Foster, advisor and manager of the Vancouver veteran, as saying:

"Next May will suit us better and we will be glad to fight for the New York American milk fund. Ross and his managers were good sportsmen. They gave us a return match in a couple of months, and we will give them the first crack at the title again. The milk fund and Christmas fund promoters have treated us splendidly, and I am anxious to fight for one of these worthy funds the next time. I think Ross feels the same way. But May is a long time off, and the picture may change. However, if Ross is still up there, he is the man we want."

SEES PICTURES

Jimmy, wearing dark glasses as a disguise and screen for the left eye Ross discolored when he fought the Canuck last Monday and lost, accompanied by "Pop," went to a Broadway movie house tonight and watched the pictures of the sensational fight. McLarnin said afterward that he believed the pictures clearly showed he earned the verdict.

The welter ruler and his manager sail next week for the British Isles. Sam McLarnin, Jimmy's admiring dad, will join them in his native Ireland later. They plan to stay abroad until after Christmas.

Lacrosse Final Set Next Week

VANCOUVER, Sept. 19 (CP). — The Western Canada box lacrosse finals will be played in a two-out-of-three series, starting in Vancouver next Thursday night, Dan MacKenzie, president of the Dominion Lacrosse Association, stated here today.

New Westminster Salmonbellies will meet the winner of the Prairie series. The second game, and third if necessary, will be played in New Westminster, Thursday and Saturday.

Gray Gets Verdict

VANCOUVER, Sept. 19 (CP).—Bobby Gray, San Jose light-weight, won a six-round decision over Harry Marshall, of Vancouver, in the main event of tonight's boxing card, here.

Russ McMillan, of Seattle, proved a little too fast and too tough for Phil Trudeau, of Vancouver, in the semi-final bout and won the decision.

Colonist Daily Form Chart

PUBLISHED BY AL HARDY

(Copyright 1934)

Presiding Judge and Handicapper, W. J. McKeon
Racing Secretary, Capt. S. Jones — Starter, W. J. Neery
Paddock Judge, H. P. Hepburn — Official Veterinary, R. Hamilton, V.S.
Associate Judge, Earle A. Lewis — Official Timer, E. A. McAvoy

Willows Park, Victoria, B.C., Wednesday, September 19, 1934. Tenth Day

FIVE FURLONGS TRACK

3758—FIRST RACE—Claiming. Western Canada-breds. Three-year-olds and older. Purse divided: First, $115; second, $40; third, $20; balance to other starters.

FIVE AND ONE-HALF FURLONGS

Index	Horse and Owner	Wt.	St.	¼	½	¾	Str.	Fin.	Jockey	Odds
3737	Golden Mesh 5 (Riverview)	105	2	—	1²	1¹	1½	1hd	Solomon	1.00
(3744)	Tab's Bid 3 (WEJames)	108	4	—	2½	2¹	2¹	2¹	Sporrl	3.30
3752	Goldstream Girl 6 (JMzn)	107	5	—	4½	3hd	3¹	3½	Holecko	8.25
3737	Miss Goldstream 5 (Boyle)	106	3	—	6⁵	5½	5⁵	4⁵	Pendergrass	7.35
3733	Star of Aces 4 (ThreeSt)	101	6	—	5hd	4⁵	4½	5⁵	Griffin	29.05
(3751)	Tomdil 5 (RMFullerton)	104	8	—	7½	7½	7⁵	6½	Sena	15.30
3729	Tusculotta 5 (WeglernSt)	104	1	—	4¹	8⁵	6hd	7⁵	Russell	8.60
3744	Betty Blackwell 4 (JMzn)	114	7	—	8	8	8	8	Greenwood	74.10

$2 MUTUELS

	Str.	Pl.	Sh.	Winner
Golden Mesh	$4.00	$2.90	$2.40	B.M. 6. Merrin-Pharebe Ann
Tab's Bid	——	$3.20	$2.70	Trained by
Goldstream Giel	——	——	$3.00	R. Black

At post 4½ mins. Off at 2.28. Time :24 1-5, :48 3-5, 1.02 4-5, 1.08 4-5. Weather clear. Track fast. Start good. Won driving.

Golden Mesh took command at once and although being hard pressed by Tab's Bid and Goldstream Girl, lasted to win in a drive. Tab's Bid following close on leaders first part, got through on rail at head of stretch, and just missed. Goldstream Girl on the outside all the way, was carried a trifle wide by Golden Mesh entering the stretch, and could not get up. Miss Goldstream closed well. Star of Aces tired in run home. Tusculotta went wide at first turn when running with the leaders. Winner entered to be claimed for $400.
Overweights—Goldstream Girl (1), Tusculotta (3), Betty Blackwell (4).
Declared—Belle Somers, Major Somers, Josella.

3759—SECOND RACE—Claiming. Three-year-olds and older. Purse divided: First, $115; second, $40; third, $20; balance to other starters.

SIX FURLONGS AND THIRTY YARDS

Index	Horse and Owner	Wt.	St.	¼	½	¾	Str.	Fin.	Jockey	Odds
3731	Hub Petty 5 (DAsMSt)	105	1	—	1¹	1¹	1¹	1hd	Young	4.35
3747	Jack Ellsworth 7 (Jackson)	108	6	—	3½	2¹	2¹	2hd	Griffin	15.55
3747	Deep Beach 4 (MrsHand)	107	7	—	2hd	3½	3¹	3½	Holecko	7.75
(3746)	Maryland 5 (BBowell)	118	5	—	4⁵	4⁵	4⁵	4⁵	R. Greenwood	55.00
(3724)	Kate A. 4 (MissMuford)	104	8	—	7⁵	5hd	5hd	5⁵	Sena	1.40
3726	Laura Clay 4 (ColBoyleSt)	107	4	—	5½	6¹	6hd	6¹	Pendergrass	2.20
(3739)	Ed Garrett 7 (JBrasseau)	105	2	—	6hd	7⁵	7¹	7⁵	Russell	54.00
(3723)	Swift Cop 8 (MrsStewart)	105	3	—	8	8	8	8	Solomon	28.85

$2 MUTUELS

	Sta.	Pl.	Sh.	Winner
Hub Petty	$10.50	$4.70	$3.95	Br.G. 5. Sellm-Chaplet
Jack Ellsworth	——	$11.50	$5.65	Trained by
Deep Beach	——	——	$7.30	J. Kilmre

At post 3 mins. Off at 3.58. Time :24, :48 4-5, 1.15, 1.17 2-5. Weather clear. Track fast. Start good. Won driving.

Hub Petty breaking fast and displaying good speed, set all his own pace to head of stretch where he was hard pressed in the drive and just lasted. Jack Ellsworth following closest to leader, came with a burst of speed in stretch and was gaining fast at the wire. Deep Beach ran slightly wide at first turn, then continued gamely and was also closing fast on the outside at finish. Maryland could never get up. Kate A. and Laura Clay were outrun. Swift Cop after breaking well was pinched back in run to clubhouse turn and had no chance thereafter.
Declared—Weneedit. Overweights—Hub Petty (3), Kate A. (3).

3760—THIRD RACE—Claiming. Three-year-olds and older. Purse divided: First, $115; second, $40; third, $20; balance to other starters.

SIX FURLONGS AND THIRTY YARDS

Index	Horse and Owner	Wt.	St.	¼	½	¾	Str.	Fin.	Jockey	Odds
(3750)	Lakeland 7 (ALBreshnen)	111	5	—	3½	2½	2½	1hd	Athey	3.55
3747	Gebo 3 (WJLochead)	99	1	—	1¹	1½	1½	2¹	Colpitts	5.70
3729	Miss Montez 5 (Burgess)	107	8	—	4⁵	4½	3½	3¹	Sporrl	16.15
3735	Johnny Hills 3 (ERice)	112	4	—	7⁵	6⁵	4hd	4½	Taplin	12.30
3731	Chief's Lady 3 (Hickcox)	104	6	—	5¹	5⁵	5¹	5¹	Sena	5.00
3742	Vanbank 2 (TObee)	109	2	—	8	8	7½	6½	Solomon	18.35
3715	Candid 3 (MrsKinman)	107	7	—	2½	3¹	6¹	7¹	Holecko	9.55
(3718)	Chief's Warbler 5 (Briggs)	107	5	—	6½	7hd	8	8	Pendergrass	5.00

$2 MUTUELS

	Str.	Pl.	Sh.	Winner
Lakeland	$9.15	$5.95	$3.85	B.G. 7. Omar Khayyam-Atalanta
Gebo	——	$4.50	$3.05	Trained by
Miss Montez	——	——	$5.75	A. L. Breshnen

At post 3 mins. Off at 3.32. Time :24 1-5, :49 2-5, 1.14 1-5, 1.16 3-5. Weather clear. Track fast. Start good. Won driving.

Lakeland following closest to pace, came with a rush on the outside entering stretch and just got up under a hard drive. Gebo, away fast, took a short lead to stretch, and although leaning on well when challenged, could not resist winner. Miss Montez closed fast. Johnny Hills, well back, first part, made up ground in stretch run. Chief's Lady could never get to leaders. Candid showed some early speed. Winner entered to be claimed for $300.
Declared—Delizen, Sweep Fast. Overweights—Lakeland (1), Candid (3).

DAILY DOUBLE, HUB PETTY TO LAKELAND, PAID $49.10 FOR $2.00

3761—FOURTH RACE—Handicap. Three-year-olds and older. Purse divided: First, $150; second $60; third, $25; balance to other starters.

ONE MILE AND SEVENTY YARDS

Index	Horse and Owner	Wt.	St.	¼	½	¾	Str.	Fin.	Jockey	Odds
(3678)	Ida S. 3 (TMcGeachen)	112	3	1¹	1½	1½	1½	1½	Athey	1.55
3707	Facchina 5 (MrsSheppard)	103	1	5¹	5⁵	2¹	3¹	2½	Pendergrass	12.05
(3692)	Medallion 3 (DLHickcox)	111	2	3½	4½	5⁵	4½	3¹	Sena	1.30
(3694)	Irish Peer 4 (ERice)	106	6	4½	3hd	4¹	3hd	4hd	Sporrl	23.55
3736	Lower Ten 4 (MrsVLewis)	100	4	2½	2¹	3hd	5⁵	5½	Colpitts	36.35
3699	Evidently 4 (BerrFerris)	110	6	6	6	6	6	6	Russell	3.25

$2 MUTUELS

	Str.	Pl.	Sh.	Winner
Ida S.	$5.90	$3.80	$2.60	Ch.F. 3. Thunderstorm-Kenton Girl
Facchina	——	$7.00	$3.10	Trained by
Medallion	——	——	$2.45	P. McGeachan

At post 2½ mins. Off at 4.01. Time :24, :48 1-5, 1.11 1-5, 1.40 2-5, 1.45. Weather clear. Track fast. Start good. Won easily.

Ida S. going to the front soon after break, opened up a safe lead and won under mild pressure. Facchina breaking fast, dropped back for a half, then came with a rush on the outside leaving back stretch and was gaining at end. Medallion closed fast in stretch after being well back for three-quarters, but was not good enough. Irish Peer could never get to leaders. Lower Ten showed good speed early, but tired badly in later running.
Declared—Puako. Overweight—Facchina (1).

3762—FIFTH RACE—Claiming. Three-year-olds and older. Purse divided: First, $115; second, $40; third, $20; balance to other starters.

ONE MILE AND SEVENTY YARDS

Index	Horse and Owner	Wt.	St.	¼	½	¾	Str.	Fin.	Jockey	Odds
3748	Ella Madeline 6 (AWise)	107	4	4hd	6	5hd	3¹	1¹	Colpitts	11.85
(3748)	Poor Pan 4 (RPfield)	114	1	1½	1½	1¹	1¹	2½	Solomon	1.15
3748	Bill Bane 5 (REmburg)	110	5	3¹	3¹	3½	2½	3¹	Russell	3.05
3748	Belle Mystery 4 (Burgess)	107	5	2hd	2hd	2hd	4¹	4¹	Sporrl	33.10
3715	Captain Gilbert 8 (Byik)	110	2	5½	3½	6	5hd	5¹	Pendergrass	4.25
3750	Architect 10 (NorthwstSt)	118	6	6	4hd	4hd	6	6	Sena	5.70

$2 MUTUELS

	Ste.	Pl.	Sh.	Winner
Ella Madeline	$25.25	$5.55	$2.85	Ch.M. 6. Runstar-Embia
Poor Pan	——	$3.00	$2.35	Trained by
Bill Bane	——	——	$2.45	L. Copenhever

At post ½ min. Off at 4.29½. Time :24 1-5, :48 3-5, 1.14 3-5, 1.41 3-5, 1.45 3-5. Weather clear. Track fast. Start good. Won handily.

Ella Madeline well back and saving ground on the rail first part, came with a rush on outside entering stretch to win handily. Poor Pan set all the early pace, but could not hold winner in stretch run. Bill Bane moved into second position at head of stretch, when Belle Mystery tired, but was slightly shut off by winner, who came over from the outside. Belle Mystery had early speed but quit. Captain Gilbert and Architect were always outrun. Winner entered to be claimed for $400.
Declared—Big Joke, Trossachs, Clarabel A., Zelma M.

ONE-TWO TICKETS ON FIFTH RACE PAID $22.60 FOR $2.00

3763—SIXTH RACE—Claiming. Three-year-olds and older. Purse divided: First, $115; second, $40; third, $20; balance to other starters.

ONE MILE AND ONE-SIXTEENTH

Index	Horse and Owner	Wt.	St.	¼	½	¾	Str.	Fin.	Jockey	Odds
3743	Warren S. 5 (MissWilson)	112	3	7½	6½	4¹	2hd	1nk	Athey	4.55
3745	Nellie Basil 7 (JELawry)	109	4	3½	3¹	1½	1¹	2¹	Sena	2.75
3746	Swifter 4 (RDCarter)	112	6	2hd	2¹	3hd	3½	3½	Sporrl	2.65
3744	Prince Goldstr'm 7 (Mzn)	106	3	4¹	5¹	5½	4¹	4¹	Pendergrass	4.75
3750	Ludenist 7 (JaDZt)	112	1	5½	4⁵	6½	6¹	5¹	Thorogood	12.65
3748	Trompe 4 (JHSharp)	114	7	8¹	7⁵	8	8	6½	Greenwood	45.65
3745	Deserette 5 (LBuchanan)	100	5	1⁵	1½	3½	5½	7⁵	Holecko	41.45
3757	Jane Macaw 5 (SLynam)	100	8	6	5	7hd	7hd	8	Solomon	5.90

$2 MUTUELS

	Str.	Pl.	Sh.	Winner
Warren S.	$10.65	$4.00	$1.70	B.G. 5. Westwood-Mabel Rowe
Nellie Basil	——	$4.00	$3.10	Trained by
Swifter	——	——	$3.25	J. T. Wilson

At post 4 mins. Off at 5.09. Time :24 1-5, :49 1-5, 1.15, 1.48. Weather clear. Track fast. Start good. Won driving.

Warren S. well back first part gradually moved through his field and coming on the outside caught Nellie Basil in stretch and won going away. Latter got to front turning off back stretch, and although holding on gamely could not resist winner. Swifter followed pace closely for three-quarters, but tired slightly in stretch run. Prince Goldstream made a move on back stretch between calls but never threatened. Trompe was shut off slightly coming down stretch first time, when running well back. Deserette set the pace for a half but tired. Jane Macaw was off very slowly. Winner entered to be claimed for $300.
Declared—Bubsy C. Overweight—Trompe (5).

3764—SEVENTH RACE—Claiming. Three-year-olds and older. Purse divided: First, $115; second, $40; third, $20; balance to other starters.

ONE MILE AND ONE-SIXTEENTH

Index	Horse and Owner	Wt.	St.	¼	½	¾	Str.	Fin.	Jockey	Odds
3750	Highway 8 (JECopenhvr)	118	7	5½	3hd	2¹	1¹	1¹	Thorogood	1.05
3722	Chepera 5 (RLCarter)	112	1	1¹	1¹	1½	2½	2¹	Pendergrass	2.35
3748	Bondholder 3 (WKnowles)	107	4	4½	4¹	4¹	3½	3¹	Griffin	7.50
3743	Lady Diskin 4 (MrsHalk)	112	5	6½	5¹	6¹	5½	4½	Halket	38.60
3743	Willbank 8 (NorthwestSt)	114	6	7¹	7¹	7¹	7¹	5¹	Greenwood	33.15
3743	Silver Bond 5 (CWest)	112	3	3¹	5½	5½	5½	6½	Athey	10.15
3728	Duck Soup 4 (JAThmpsn)	112	8	8	8	8	8	7½	Sena	11.85
3729	Cassinette 5 (VDoty)	109	5	5½	2½	3hd	4hd	8	Solomon	18.60

$2 MUTUELS

	Str.	Pl.	Sh.	Winner
Highway	$4.15	$2.80	$2.55	Ch.G. 5. Midway-Thelmar
Chepera	——	$3.00	$2.65	Trained by
Bondholder	——	——	$2.85	J. E. Copenhaver

At post 2½ mins. Off at 5.37½. Time :23 4-5, :49, 1.15, 1.41 2-5, 1.49 1-5. Weather clear. Track fast. Start good. Won easily.

Highway saving ground on the rail for a half, moved up on the pace at clubhouse turn and going to the outside of Chepera coming off back stretch, continued on to win as rider pleased. Latter, running in four bandages, went to the front at once, set all the pace, but was tiring fast near finish. Bondholder closed well. Lady Diskin made her ground in stretch. Silver Bond was through after a quarter. Cassinette went well to stretch, but tired badly in the drive. Winner entered to be claimed for $300.
Declared—Arrowtop. Overweights—Lady Diskin (4), Willbank (2).

ONE-TWO TICKETS ON SEVENTH RACE PAID $5.90 FOR $2.00

Hoop Entries to Close Sept. 28

Friday, September 28, is the final date for the filing of entries in the Royal Juvenile Athletic Association Basketball League, Ted Taylor, chairman of the board, announced yesterday evening. Three clubs, St. Louis College, last year's champions; Oaklands, and the New Method Laundry, formerly the First United, have already entered.

Clubs wishing to enter can file their applications with Ted Taylor, 2528 Rose Street.

BELIEVE IT OR NOT . . . . . By Ripley

EXPLANATION FOR YESTERDAY'S RIPLEY CARTOON

The Sea Horse—The male of this curious fish is provided with a pouch formed by a fold of skin at the base of the tail. In this receptacle the eggs are deposited and remain there until they are hatched.

Please address all queries to Cartoonist Ripley, c/o King Features, New York City, N.Y.

RALLIES TO DEFEAT REDS AND INCREASE MARGIN OVER CARDS

Big Eighth Inning Gives Terry's Team 6-3 Win Over Cincinnati—St. Louis Rained Out Again —Murphy Pitches Yanks to Victory Over Detroit Tigers, 5-2

NATIONAL LEAGUE

NEW YORK, Sept. 19 (AP).—With one big inning, New York Giants tacked another half game onto their National League lead today, defeating Cincinnati Reds, 6-3, to increase their advantage over the second-place St. Louis Cardinals to four full games. The Cards again were rained out at Boston.

Going into the last half of the eighth with the score tied at 2-all, the Giants put together four hits, a base on balls and an error to score four runs.

	R.	H.	E.
Cincinnati	3	9	1
New York	6	13	3

Batteries: Richmond and Lombard; Parmelee, Bowman, Smith, Luque and Mancuso.

Cubs Go Under

PHILADELPHIA, Sept. 19 (AP).—Curt Davis chalked up his seventeenth win of the season, today, as he and his Phillies mates landed on Chicago Cubs' pitching for a 5-4 victory in the third game of the current series.

	R.	H.	E.
Chicago	4	7	1
Philadelphia	5	14	3

Batteries: Weaver and Hartnett; C. Davis and Wilson.

Dodgers Take Pair

BROOKLYN, Sept. 19 (AP).—Brooklyn Dodgers gained their third successive victory in two days over Pittsburgh Pirates, today, as they swept a double-header, 4-1 and 8-4. A seventh-inning rally, in which seven runs were scored off three Pittsburgh pitchers, settled the nightcap.

First Game—

	R.	H.	E.
Pittsburgh	1	6	0
Brooklyn	4	11	0

Batteries: Birkofer, Smith and Padden; Mungo and Lopez.

Second Game—

	R.	H.	E.
Pittsburgh	4	8	2
Brooklyn	8	16	0

Batteries: French, Chagnon, Lucas and Grace; Babich and Berres, Lopez.

AMERICAN LEAGUE

DETROIT, Sept. 19 (AP).—After being held scoreless by Detroit pitchers for twenty consecutive innings, New York Yankees turned on Elden Auker, today, and broke the spell when they scored a run in the third inning to make a start that developed into a 5-2 victory.

The defeat reduced the Tigers' lead over the second-place Yankees to six and a half games, but Mickey Cochrane's men still needed only four victories, or three if they beat the Yankees in the final game of the series tomorrow, to clinch their first pennant since 1909. Fordham Johnny Murphy, on the mound for New York, hurled steady ball most of the way.

	R.	H.	E
New York	5	8	1
Detroit	2	6	1

Batteries: Murphy and Jorgens; Auker, Hogsett and Hayworth.

Browns Beat Sox

ST. LOUIS, Sept. 19 (AP).—St. Louis Browns scored three runs in one inning, today, and defeated Boston Red Sox, 3-2.

Johnny Welch, a home-town boy, was the victim of a St. Louis sixth-inning attack which saw all the Browns' tallies counted.

	R.	H.	E.
Boston	2	6	1
St. Louis	3	10	1

Batteries: Welch, Grove and Hinkle; Knott, Coffman and Hemsley.

Senators Win

CLEVELAND, O., Sept. 19 (AP).—Washington Senators divided the series with Cleveland at two games apiece, today, by defeating the Indians, 5-2.

	R.	H.	E.
Washington	5	13	0
Cleveland	2	8	0

Batteries: Burke and Phillips; Pearson and Brenzel.

Foxx Cracks Homer

CHICAGO, Sept. 19 (AP).—Home runs and high-class pitching gave the fifth-place Philadelphia Athletics a double victory over Chicago White Sox, today, 5-3 and 14-0.

George Caster, rookie right-hander from Portland, was victor in the first game, when he gave up only four hits. The Sox tied the score at 3-3, in the ninth, on Bonura's homer with one on. Then McNair and Frank Hayes hit for the circuit, off Gallivan, in the tenth. Jimmy Foxx cracked out his forty-second homer of the year in the fourth inning of the second game.

First Game—

	R.	H.	E.
Philadelphia	5	10	1
Chicago	3	4	0

Batteries: Caster and F. Hayes; Gaston, Gallivan and Shea.

Second Game—

	R.	H.	E.
Philadelphia	14	20	0
Chicago	0	3	1

Batteries: Cascarella and F. Hayes; Lyons, Kinzy and Calthamer.

COLUMBUS IN LEAD

MINNEAPOLIS, Sept. 19 (AP).—Columbus became the odds-on favorite to win the American Association baseball championship, today, after copping the second game of the play-off series from Minneapolis, 9-4. Minneapolis, which finished the regular season in first place, dropped the first game, yesterday.

Nick Cullop, who once blasted home runs for the Millers, slammed one over the wall for Columbus, in the seventh, scoring two mates ahead of him.

The third game in the series will be played here tomorrow.

	R.	H.	E.
Columbus	9	11	0
Minneapolis	4	12	1

Batteries: Greer, Heusser and O'Dea; Tauscher, Shaute, Marrow and Hargrave.

COAST LEAGUE

	R.	H.	E.
Portland	4	11	1
Hollywood	10	16	2

Batteries: Brame and Cox; Sheehan and Hershberger.

	R.	H.	E.
Seattle	2	6	1
Missions	4	10	0

Batteries: Vince, Henderson and Bottarini; Mitchell and Fitzpatrick.

	R.	H.	E.
Los Angeles	13	13	0
Sacramento	5	6	3

Batteries: Thomas, Garland and Goebel; Hartwig, Gabler and Saikeld.

	R.	H.	E.
San Francisco	3	11	1
Oakland	5	10	2

Batteries: Gibson and Monzo; Ludolph, Conlan and Raimondi.

CLOTHIERS WIN HONORS

Defeat Arrows in Final Game to Lift Ball Flag—To Face Sons

VANCOUVER, Sept. 19 (CP).—Coming from behind to score two runs in the fifth inning and take a 4-3 lead, Arnold & Quigley went on to defeat Arrows, 7-4, and capture the Senior Baseball League championship before a crowd of 5,000 fans here tonight.

It was the seventh and deciding game of the series, and earned the clothiers the right to meet Victoria here, Friday night, in the first of the series for the British Columbia senior title.

For the second straight game Dave Gray, pitching schoolmaster of the transfer

SEMI-FINALS REACHED IN WOMEN'S GOLF MEET

Trio of Colwood And One Uplands Player Survive

Mrs. Sayward-Wilson, Mrs. Bennett, Mary Mackenzie-Grieve and Mrs. Macfarlane Still in Running at Colwood Course—Mrs. Dowell Falls Before Playing of Mrs. Bennett

A trio of players from the Royal Colwood Club and one flying the colors of the Uplands Club survived yesterday's quarter-final matches in the annual women's city golf championship at the Colwood links. The semis will take place this afternoon, and the two survivors will clash tomorrow over the eighteen-hole distance for the crown, left open this year by Mrs. E. Jackson, Uplands, who did not face the starter.

Some sparkling golf was witnessed during the day's play. The "giant killer" of the opening day's play went into the gallery before the steady, short game of Mrs. Bennett, of Colwood, who accounted for Mrs. Dowell, Uplands. The latter sprang a big surprise by eliminating Peggy Hodgson, the medalist, in the first round, and was picked by many to go a long way in quest of the honors, but her hopes were shattered when she ran up against the steady stroking of Mrs. Bennett, who came through with a 2 and 1 victory after a nip-and-tuck battle all the way.

A GREAT WIN

Mrs. Sayward-Wilson had little trouble advancing to the semi-finals, disposing of Mrs. Abell via the 6 and 5 route, while Mrs. Macfarlane came home with a neat 4 and 3 decision over Miss Fitzgibbon. The feature of the day's play was probably the brilliant golf uncorked by Miss Mary Mackenzie-Grieve, young Uplands star. Despite two miserable sevens, the first of which came on the first hole, Miss Mackenzie-Grieve carded a fine 89 in ousting Mrs. Hutchinson, one of the strong favorites.

The youngster matched her much more experienced opponent, stroke for stroke, on the outgoing nine, which she reached one down. Quickly on the back stretch, Miss Mackenzie - Grieve squared the match by winning the dog-leg tenth. After halving the eleventh, the Uplands Club contender took the lead for the first time at the long twelfth and held it to the finish. She carded a beautiful birdie four at the long and difficult fourteenth to go on to take the match, 2 and 1.

Peggy Hodgson, Miss Wylie, Mrs. Combe and Miss Peggy Allen all scored triumphs in the first flight. Semi-finals in all flights will also be played today.

TODAY'S DRAW

Results and today's starting times follow:

Championship

1:00—Mrs. Bennett vs. Miss M. Mackenzie-Grieve.

1:05—Mrs. Macfarlane vs. Mrs. Sayward-Wilson.

First Flight

1:10—Miss P. Hodgson vs. Miss Wylie.

1:15—Miss P. Allen vs. Mrs. Combe.

Second Flight

1:25—Mrs. C. E. Wilson vs. Mrs. Semple.

1:30—Mrs. Boyd vs. Mrs. Godfrey.

Third Flight

1:35—Mrs. Nickson vs. Mrs. Richardson.

1:40—Mrs. Hope vs. Mrs. Cuppage.

RESULTS

Championship

Mrs. Bennett defeated Mrs. Dowell, 2 and 1.

Miss Mackenzie-Grieve defeated Mrs. Hutchinson, 2 and 1.

Mrs. Macfarlane defeated Miss Fitzgibbon, 4 and 3.

Mrs. Sayward-Wilson defeated Mrs. Abell, 6 and 5.

First Flight

Miss P. Hodgson defeated Miss Fletcher, 4 and 3.

Miss Wylie defeated Mrs. Crowe, 7 and 6.

Mrs. Combe defeated Mrs. Lawson, 1 up.

Miss P. Allen defeated Mrs. Willis, 4 and 3.

This advertisement is not published or displayed by the Liquor Control Board or by the Government of British Columbia.

MANHOOD, HOW REGAINED

CONSULT US

Book on "Evils of Modern Society," with articles on Loss of Manhood and other Ills of Men, with Diagnosis Form, testimonials and advice, in plain envelope, free.

OUR SPECIALTY
Treatment Without Personal Interview

ENGLISH HERBAL DISPENSARY, LTD.
1320 Davie Street, Vancouver, B.C.
Established in Vancouver 13 Years

MEN'S

Trench Coats

Very Special Values. Light shades, also blue.

$6.50 $7.50 $8.50

Price & Smith, Ltd.

614 YATES STREET

RUGBY PLAYERS GET QUARTERS

Generous Citizens Furnish Dressing Room and Oak Bay Council Will Lend Aid

Oak Bay Council will purchase the lighting outfit which the Oak Bay Wanderers Rugby Club put in the playing park for lighting purposes.

This action will enable the boys to provide shower baths in their dressing-rooms.

Through K. C. Symons, the club asked the council for the removal of two trees in the park that interfered with play. The request was granted, and, in connection with it, Reeve R. W. Mayhew suggested that action might be taken to help out the boys by taking over the lights put in the park by them at a cost of $70.

Reeve Mayhew explained that the boys were in need of funds to take advantage of an offer made to them by Messrs. Wilson and McDiarmid, whereby a building behind the Oak Bay Hotel was placed at the disposal of players for dressing purposes.

The boys wished to put in shower bath facilities, but had not the means to do it. The reeve felt the council might well take over the lighting outfit provided by the boys, thus encouraging manly sport in the municipality.

The council agreed with this course.

THE STANDINGS

AMERICAN LEAGUE

	W.	L.	Pct.
Detroit	94	50	.653
New York	88	57	.607
Cleveland	78	67	.538
Boston	72	72	.500
Philadelphia	64	78	.451
St. Louis	64	79	.448
Washington	62	80	.437
Chicago	52	91	.364

NATIONAL LEAGUE

	W.	L.	Pct.
New York	90	54	.625
St. Louis	84	56	.600
Chicago	81	60	.574
Boston	71	68	.511
Pittsburgh	68	70	.493
Brooklyn	64	77	.454
Philadelphia	52	86	.377
Cincinnati	51	90	.362

COAST LEAGUE

	W.	L.	Pct.
Los Angeles	61	29	.678
Hollywood	49	38	.563
Seattle	49	39	.557
Missions	47	42	.528
San Francisco	42	49	.462
Oakland	40	50	.444
Portland	31	57	.352
Sacramento	31	60	.341

Camera Portrays Action at the Willows

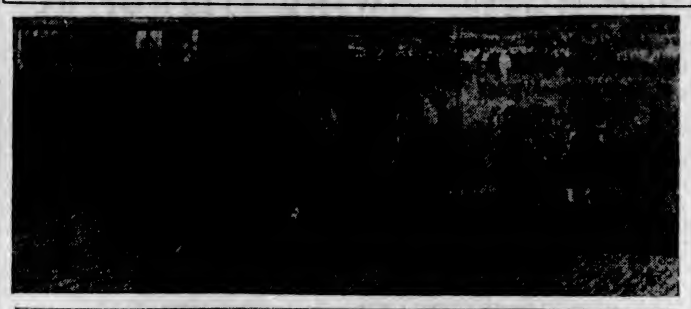

They're off in a cloud of dust! Snapped just after they left the starting gates in the third race, the ponies are seen galloping down the stretch at the popular Willows track. Dawn Breeze, with Jockey Athey up, is seen going to the front, but finished fourth in the race. Silver Dime, the favorite, won the event. In the bottom picture, Grace Ann is pictured winning the second race by a neck from Goldstream Girl. Ilston Whittier, the show mount, is seen one length behind the leaders.

SEEDED NET STARS WIN

Favorites Show Way as Play Continues in Southern Tennis Meet

LOS ANGELES, Sept. 19 (AP). — Favorites withstood the onslaughts of California's collegiate stars today in the third round of men's singles in the Pacific Southwest tennis championship.

Led by Francis Shields, seeded stars won their way into the fourth round. Shields defeated Charles Carr, of the University of Southern California, 7-5, 7-5. George Lott made short shift of Jack Tidball, Los Angeles, 6-3, 6-1. Fred Perry, world singles champion and title defender here, enjoyed a day in idleness.

Les Stoefen beat Charles Otis, of Stanford, 6-1, 6-1.

Gene Mako, national inter-collegiate champion, of the University of Southern California, eliminated John Law, of Stanford, 6-0, 6-0. Law had put out Roderich Menzel, Czechoslovakia, in the first round.

Donald Budge, Oakland, defeated Alan Herrington, Hollywood, 10-8, 6-4.

FAVORITES WIN

Favorites also reigned supreme in the women's singles and men's doubles. Katharine Stammers, of Great Britain, was hard pressed, however, in the fourth round of women's play to defeat Mrs. John van Ryn, of Philadelphia, 0-6, 6-2, 7-5. Six times in the last game of the deciding set Miss Stammers was within point match and finally she broke through the stubborn resistance of her opponent.

MANUSH SHOWS BATTING FORM

Senators' Hitter Creeps Up Within One Point of Lou Gehrig—Terry Gains

With three hits in five times at bat, Heinie Manush, Washington's slugging outfielder, yesterday advanced within one point of a tie with Lou Gehrig for the American League batting leadership as three members of baseball's Big Six showed gains. While Gehrig was going hitless to lose two points, Manush boosted his average to .356. In the National League, Bill Terry, with four hits, showed a gain of four points to send his average to .350, eight points below Paul Waner, who lost a point despite two hits in a double-header. John Moore took undisputed possession of the third position, in the senior league's trio, with three safe blows in four trips to the plate.

THE STANDINGS

	G.	AB.	R.	H.	Pct.
P. Waner, Pirates	136	562	112	201	.358
Gehrig, Yankees	145	552	132	197	.357
Manush, Senators	133	539	89	192	.356
Gehringer, Tigers	144	563	126	199	.354
Terry, Giants	143	566	106	198	.350
J. Moore, Phillies	121	454	69	155	.342

HOME RUN STANDING

Home Runs Yesterday — Foxx, Athletics, 1; McNair, Athletics, 1; Johnson, Athletics, 1; Higgins, Athletics, 1; F. Hayes, Athletics, 1; Bonura, White Sox, 1.

The Leaders — Gehrig, Yankees, 46; Foxx, Athletics, 42; Ott, Giants, 35; Trosky, Indians, 33; Collins, Cardinals, 33.

League Totals — American, 657; National, 624. Total, 1,281.

"Since Howard lost all his money half his friends don't know him any more."

"What about the other half?"

"They haven't found out that he lost it."

Mrs. Jackson on Way East to Play In Trophy Match

MRS. E. Jackson, of the Uplands Golf Club, has left for the East to compete for Canada in the international match against the invading British women's team, it was announced here yesterday. The match will take place Monday and will be for possession of the Curtis Cup. This is the reason Mrs. Jackson did not defend her city championship this year. The tournament is now in progress at the Royal Colwood Club, and four players are still left in the running for Mrs. Jackson's vacated crown. The showing of the local sharpshooter will be closely followed by the hundreds of golfing enthusiasts throughout the city.

Promoter After Hockey Talent

LONDON, Sept. 19 (CP). — Promoters behind the new Empire Pool and Swimming Arena—in which swimming, boxing and wrestling events of the British Empire Games were staged last month—are in the market for Canadian hockey players.

The Wembley Ice Hockey Club has been formed and a full Winter schedule arranged. Lou Bates, of Ottawa, is already signed up, along with Gordon Bailley, and some others are in prospect.

Lord Mottistone, Canadian cavalry commander for part of the war years, is a director of the club.

Carpet Bowling

The organization meeting of the Esquimalt Carpet Bowling Club will be held in the clubrooms on Tuesday, September 25, at 8 o'clock. All members and others interested in the club are invited to attend.

EAST TAKES FIRST GAME

Quartette of Youngsters Gallop to Fine Win Over West's Polo Team

WESTBURY, N.Y., Sept. 19 (AP). —Four young whirlwinds on horseback gathered themselves for a wild charge this afternoon on the soggy turf of the Meadow Brook Club's international field, blasted the defence of the high-geared Western team to bits and galloped to an astounding triumph for the East in the first match of the United States polo championship series.

The final score was 10-8 as the East's inspired youngsters came from behind in the seventh chukker to wipe out a four-goal deficit within less than four minutes and then gain the deciding margin.

Phipps, playing No. 1 for the East, led the victorious thrust. He tallied three of the East's six goals in the climatic seventh chukker.

Big Crowd Will Witness Match

CHICAGO, Sept. 19 (AP).—Thirty thousand spectators, which would be some kind of a record, is the prospect for a wrestling match, billed as a world heavyweight championship affair between Jim Londos, generally recognized as title-holder, and Ed (Strangler) Lewis, a former champion, at Wrigley Field, Thursday night.

Although Londos and Lewis have met fourteen times, according to the accepted count, it will be their first clash in eleven years. Lewis won the other fourteen matches.

Josef Dobrovsky, Bohemian writer, was the "patriarch of Slavonic philology."

Mrs. Vera Ford Is Winner Over Ohio Golf Star, 6 and 5

Vancouver Club Swinger Stays in Running for Canadian Title by Easy Triumph — Ada Mackenzie Has Narrow Escape From Elimination at Hands of Irish Contender

By EDWIN S. JOHNSON
(Canadian Press Staff Writer)

TORONTO GOLF AND COUNTRY CLUB, TORONTO, Sept. 19 (CP).—In one of the most stirring up-hill battles of her glamorous career, Miss Ada Mackenzie, of Toronto, staggered into the quarter-finals of the Canadian ladies' open golf championship, today, by brushing aside a determined bid by Mrs. J. B. Walker, Irish internationalist.

The coronet of the defending titleholder tottered precariously under the withering assault of her adversary, but the plucky Torontonian weathered the crisis to gain a verdict by the margin of a single putt on the eighteenth green.

The outcome of the day's second-round battles, however, provided no upsets, unless the triumph by Mrs. Vera Ford, of Vancouver, over Mrs. M. B. Harbaugh, Willoughby, Ohio, star, could be classed as such. By eliminating the last American threat, the Pacific Coast ace turned in the most decisive victory of the day, a 6 and 5 margin. The Ohio hope played a sound game, but was unequal to the machine-like masterpiece that the former closed champion of the Dominion turned in.

Three other Canadians, Mrs. W. G. Fraser, Ottawa; Mrs. A. B. Darling, Montreal, and Mrs. F. J. Mulqueen, Toronto, stroked their way into the next round with convincing victories, and while the ranks of the British invaders were depleted by two casualties, three of their sturdy club wielders advanced.

BRITISHER WINS

Diana Plumpton, runner-up in the British open a year ago, delivered a knockout blow to Alberta's happy-go-lucky champion, Mrs. Roy H. Horne, of Edmonton. Miss Plumpton gave the Westerner few openings in her 4 and 3 conquest. Mrs. Horne toured the first half of the route in 43, but found herself facing the overwhelming odds of 5 down as her opponent unleased a brilliant streak that matched par of 38. The latter faltered momentarily on the inward journey, and while Mrs. Horne fought gallantly to cut down the lead, she was unable to match Miss Plumpton's birdie 4 on the 407-yard fifteenth, which settled the issue.

Another heroic battle was waged by Mrs. C. S. Eddis, of Toronto, who fell before the wizardry of Mrs. W. G. Fraser, of Ottawa, 4 and 3.

Miss Doris Chambers, captain of the British Curtis Cup team, continued her onward march in the title hunt by disposing of her traveling companion, Mrs. Alex Gold, in a throbbing struggle, 2 up and 1 to play. Tomorrow afternoon Miss Chambers takes on another difficult assignment in one of the feature matches of the day, against Miss Mackenzie.

Molly Gourlay, one of the sharp-shooting aces of the British squad, accounted for the lone remaining Hamilton hope, Miss Mary Hunter, who found the brilliant Surrey champion a veritable magician around the greens. She lost the match 4 and 3.

Mrs. A. B. Darling, who alone is carrying Montreal's hopes in the title chase, shattered the aspirations of Evelyn Mills, demure Ottawa miss, in another duel that ended 4 and 3.

BRILLIANT GOLF

An all-Toronto battle, between Mrs. F. J. Mulqueen and Mrs. Ronald Holmes, produced the most brilliant golf of the day. Mrs. Mulqueen gained the laurels 5 up and 4 to play, and, in registering this achievement, shattered par by one stroke on the out journey and was only one over for the five holes played on the incoming trip.

In tomorrow's crucial tests, which do not start until the afternoon, Mrs. Darling has drawn the spectacular Molly Gourlay. In another international battle Mrs. Fraser will encounter her toughest hurdle, the long-hitting Miss Plumpton, while Mrs. Ford and Mrs. Mulqueen will meet in a West against East trial of skill.

VICTORIA WINS CRICKET MATCH

Defeats Picked Eleven From Wednesday League by Twenty-Two Runs

Playing in a friendly cricket fixture yesterday afternoon at Beacon Hill, Victoria defeated a side recruited from the other teams in the Wednesday Cricket League, 89 to 67.

Scores follow:

THE REST

R. Pearce, c Passmore, b Sellars	0
L. Vaughan, b Peers	3
F. Tyrrell, lbw, b Sellars	0
G. Baker, c Adie, b Sellars	18
P. Freeman, lbw, b Peers	3
M. Turner, b Peers	32
A. Bishop, b Clarke	1
A. Kerslake, b Peers	5
G. Petch, b Peers	0
G. Gardiner, b Clarke	2
S. Oakes, c Kinch, b Clarke	0
H. Price, not out	0
Extras	3
Total	67

VICTORIA

Kinch, c Turner, b Tyrrell	34
P. Nation, c Turner, b Pearce	0
T. Peers, c Turner, b Baker	7
A. Mitchell, lbw, b Baker	0
Cooke, b Baker	6
L. Passmore, b Baker	14
G. Sellars, c Petch, b Tyrrell	8
V. Moore, b Baker	1
V. Adie, not out	14
J. Fuller, b Gardiner	5
N. Clarke, c Tyrrell, b Gardiner	0
Extras	0
Total	89

Bowling Analysis

The Rest—	O.	W.	R.
Peers	10	5	25
Sellars	7	3	26
Clarke	3	3	13
Victoria—	O	W.	R.
Baker	10	5	48
Pearce	5	1	17
Tyrrell	5	2	16
Gardiner	1.4	2	3
Oakes	1	0	5

SCHOOL SPORTS KEENLY FOUGHT

Hundreds of Children From Various Saanich Schools Compete in Big Meeting

Keen competition featured the track and field meet held yesterday afternoon by the various Saanich schools on the Saanichton grounds, in conjunction with the North and South Agricultural Society Fall Fair. Hundreds of children competed and the finishes in most cases were close. North Saanich won two of the three special trophies, while McKenzie Avenue School carried off the other.

Results follow:

GIRLS

Fifty Yards (under eight) — 1, Margaret Sing; 2, Ella Sommerville.

Fifty Yards (under ten)—1, Flora Hartshorne; 2, Georgia Malcolm.

Seventy-five Yards (under thirteen)—1, Phyllis Harrison; 2, Myrtle Tupman.

Seventy - five Yards (under fifteen) — 1, Dorothy Crichnell; 2, Betty Burtt.

Fifty Yards Skipping Race (under fifteen)—1, Marie Brown; 2, Myrtle Tupman.

High Jump (under thirteen) — 1, Edith Nelson; 2, Norma Stacey.

High Jump (under fifteen) — 1, Violet Harrison; 2, Blanche Chappell.

Broad Jump (under thirteen)—1, Catherine Pebernat; 2, Isabelle Fyvie.

Broad Jump (under fifteen) — 1, Marie Brown; 2, Blanche Chappell.

Sack Race (under fifteen) — 1, Phyllis Deveson; 2, Laureen Bayley.

BOYS

Fifty Yards (under eight) — 1, Albert Cromb; 2, Lewis Parker.

Fifty Yards (under ten)—1, Russell Munro; 2, Herbert Chubb.

Seventy-five Yards (under thirteen) — 1, Kenneth Campbell; 2, Donald Hoadley.

Seventy-five Yards (under fifteen) —1, Joe Thomas; 2, Bill Bamfield.

High Jump (under thirteen)—1 Donald Hoadley; 2, Joe Robins.

High Jump (under fifteen) — 1, Peter Burtt; 2, William Toffe.

Broad Jump (under thirteen—1, Donald Hoadley; 2, Richard Primeau.

Broad Jump (under fifteen) — 1, Bill Wells; 2, James Harrison.

Sack Race (under fifteen) — 1, Bill Bamfield; 2, Douglas Lawson.

Pole Vault (under fifteen) — 1, Victor Booth; 2, Wilfred Rathray.

Special — Challenge Cup donated by D. Spencer, Ltd., Victoria, for any school consisting of five rooms and over making the most points in the school sports programme, won by McKenzie Avenue School.

Special — Challenge Cup donated by Saanich Board of Trade for any school consisting of three or four rooms making the most points in the school sports programme, won by North Saanich.

Special — Challenge Cup donated by W. O. Wallace, Esq., Brentwood Bay, for any school consisting of one or two rooms, making the most points in the school sports programme, won by North Saanich.

KENT'S

Easy Washers

$5.00 Cash

And Balance $1.00 Weekly

KENT'S

641 Yates St. Phone E 6013

HORSE RACING at WILLOWS PARK

SEPT. 8 TO SEPT. 24

Admission - - - 55¢
(Ladies and Gentlemen)

Colwood Park Association, Ltd.

Mt. Stephen Athletic Club

WRESTLING BOXING

Friday, Sept. 21, 8:15

TILLICUM GYM
Broad Street

GOLF FACTS

NOT THEORIES!

By ALEX MORRISON

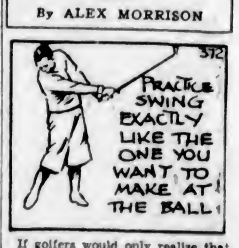

If golfers would only realize that certain laws always apply and govern whatever takes place in the swing regardless of how conscious the player may be of these laws, they'd make a much more intelligent effort to swing properly.

For example:

The muscles invariably react to first impressions.

The player himself need not be fully conscious of this rule, it works just the same.

A practice swing can be made with the head turning around incorrectly. This gives the muscles involved in holding the head the impression that the head should turn while the ball is being hit and it will turn or have that tendency.

Take advantage of this rule and give your muscles the correct impression by making your practice swings as you would like to swing at the ball.

According to a scientist, arms and legs will gradually disappear from the human body. We are only ordering two pairs of Summer socks in consequence.

SCOTT'S SCRAPBOOK - - By R. J. Scott

W. & J. WILSON

Men's and Boys' Clothes
Janzer Woollens—Burberry Coats
Established 1891

1217 GOVERNMENT ST. PHONE G 5612

FINANCE - COMMERCE - MARKETS

Stock and Bond Prices Advance At Wall Street

NEW YORK, Sept. 19 (AP). — A recovery in stocks picked up momentum today as security markets displayed the broadest strength in several weeks.

Gains of 1 to 3 points were numerous among leading shares. U.S. Smelting and Refining spurted for a net gain of 5 points, now having recovered about 12 points of its recent slump. The rally was carried on from the preceding session without notable increase in volume. Turnover was 556,780 shares.

Brokers ascribed the advance chiefly to technical factors, pointing out the decline in share prices from the late August tops to the end of last week warranted a sizeable rebound.

Stocks crept ahead most of the session, closing around best levels. American Can, Santa Fe, American Telephone, California Packing, Bethlehem Steel, Continental Can, J. I. Case, Johns-Manville, Spiegel-May-Stern, Union Pacific, Western Union and U.S. Steel were among shares moving up 1 to 3 points.

All sections of the list participated in the advance. Bulls were cheered particularly by the rally in rail shares from their 1934 lows touched last week.

The visit of members of the Securities and Exchange Commission to Wall Street to study the mechanics of trading helped to spread better feeling.

A revival of buying interest brought a more cheerful tone to the bond market today. All classes of domestic issues improved.

In the foreign list, Brazilian Government obligations showed gains of 2 points or more.

(Jenks, Gwynne & Co.)
(All Fractions in Eighths)

	High	Low	Close
ELECTRICAL AND MFG.			
Allis Chalmers Mfg.	11-5	10-4	11-5
Elec. B. & S.	9-5	9-4	9-5
Elec. Auto Lite	23	21-4	31-7
El. Storage Batt.	35	..	35
General Electric	18-1	17-7	18-1
Westinghouse El.	30-6	29-7	30-5
MISCELLANEOUS AND MFG.			
Abitibi Pwr. & Pap.	97-2	98	97-3
Amn. Ice	3-4	..	3-4
Bendix	12	11-4	13
Burroughs Adding	13-1	12	13
Case Threshing	40-2	39-4	40-2
Celanese Corp	20-4	19-5	30-4
Congoleum Nairn	27-5	37	27-5
Continental Can.	80-9	79-9	80-6
Curtiss-Wright	2-5	2-4	2-4
Deere Corp.	16-4	16	16-4
Dupont de Nemours	97-4	85	86-6
Eastman Kodak	100-4	100	100-4
Gillette	11-2	..	11-2
Gold Dust	17-3	17	17-1
Int. Harvester (ex-d)	27-4	27	37-4
Nat. Cash Register	12	12-6	13-6
Nor. Ama. Av.	3-2	2-1	2-2
Pullman	27-4	37-1	27-4
Radio Corp. of Amn.	5-3	5-1	5-2
Remington-Rand	7-2	7-1	7-2
Simmons Co.	9	..	9
Underwood Type	46-4	..	46-4
United Aircraft	13-6	11-5	12-5
RAILS			
Atchison	48-5	47-4	48-4
Balt. & Ohio	14-7	14-4	14-9
Can. Pacific	12-6	13-5	13-6
Chesapeake Corp.	35-3	..	35-2
Ches. & Ohio	43	41	42
Chicago & Northw.	6-3	5-5	6-2
C. M. & St. Paul	2-7	..	2-7
Del. Lack & West	16-4	15-7	16-4
Gt. Northern	14-3	13-7	14-1
Ill. Central	15-4	14-4	15-4
Louis. & Nash	40	39-4	40
Mo., K. & Tex.	5-6	5-4	5-6
N. Y. Central	21	19-5	20-
Northern Pac.	16-2	..	16-
Pennsylvania R.R.	21-5	21-3	21-5
Southern Pac.	17-4	16-9	17-4
Union Pacific	99	96-6	99
STEEL AND IRON			
Amn. Car & Found.	14-4	..	14-4
Amn. Locomotive	15-9	15	15-8
Baldwin Loco.	7-4	7-3	7-4
Bethlehem Steel	29	26-6	27-7
Byers (AM) Co.	15-5	15-4	15-4
Gen. Ry. Signal	24-4	24-1	24-4
Rep. Iron & Steel	12-4	12-2	12-4
U.S. Cast Iron Pipe	18-2	17-1	18-2
U. S. Steel	31-7	30-7	31-7
Vanadium	15-7	15-4	15-7
AUTOMOBILE AND ACCESS.			
Auburn	24	23-4	25-6
Briggs	15-2	15-7	15-7
Chrysler	31-7	30-7	31-7
General Motor	28-3	27-5	28-1
Graham-Paige	1-7	..	1-7
Hudson	7-5	7-4	7-4
Hupp	2-4	..	2-4
Mack Truck	33-4	33-3	33-4
Nash	13-4	..	13-4
Packard	2-3	3-2	3-3
Stewart Warner	5-5	..	5-5
Studebaker	3	2-7	2
Timken Roller	26-2	27-9	26-2
Yellow Truck	3-3	..	3-3
TIRES AND RUBBER			
Goodrich	9-4	9-1	9-4
Goodyear	21	20-4	20-7
U. S. Rubber	19	14-3	19
U. S. Rubber, pfd.	25-7	24-4	25-7
PUBLIC UTILITY			
Amn. Foreign Pow.	5	5-4	5
Amn. Pow. & Light	4-4	4-3	4-4
Amn. Tel. & Telegr.	111-2	110	111-3
Amn. Water Wks.	14-1	..	14-1
Brook. Man.	41-4	..	41-4
Columbia Gas	8-1	7-4	8-1
Comn. & South	1-4	..	1-4
Consol. Gas, N.Y.	26-4	26	26-4
Elec. Pwr. & Lite	4	3-6	4
Inter. Tel. & Tel.	9-2	8-9	9-2
North American	13-7	12-2	12-7
South Calif. Edison	11-3	10-7	11-1
Pub. Service of N.J.	30	29-4	30
Stand. Gas & Elec.	7-2	..	7-3
Stone & Webster	5-3	5-3	5-3
United Corp	3-5	3-4	3-5
Util. Pow. & Lt. "A"	2-1	..	3-1
Western Union	32	31-4	32
FOOD PRODUCTS			
Amn. Sugar	62	..	62
Borden Co.	24-4	22-3	24-4
Cal. Pkg.	39	37-4	37-7
Canada Dry	14-1	14	14-1
Corn Products	60	..	60
Gen. Foods	29	28-7	29
Gt. West Sugar	37-4	..	37-4
National Biscuit	30	29-5	30
Nat. Dairy Prod.	16-4	19	19
Safeway Stores	45	44-4	49
Standard Brands	18-8	18-3	18-8
United Fruit (ex-d)	72-4	72-2	72-3
APPAREL			
American Woolen	8-3	7-7	8-3
RETAIL TRADE			
Assoc. Dry Goods	9	..	5
S. S. Kresge Co.	17	16-7	17
Montgomery Ward	24-4	23-4	24-4
Sears Roebuck	36-4	35-3	36-4
Sterling	97-2	46	97-3
Walgreen	47-7	47	47-5
F. W. Woolworth	33-7	32-5	32-5
TOBACCOS			
Amn. Tobacco B.	74-6	74-4	74-6
Liggett Meyers B.	94-9	94-4	94-8
Lorillard	16-9	..	16-6
Reynolds Tobacco B.	45-9	45	45-6
MISCELLANEOUS			
Fox Film A.	11	..	11
Gen. Asphalt	15-3	15	15-2
Int. Cement	18-7	..	18-7
Johns Manville	43	41-3	43
Loews	27-3	26-4	26-7
Radio Keith Orpheum	2-2	2-1	2-1
Trans America	5-4	5-2	5-3
CHEMICAL			
Air Reduction	100-1	99	100
Allied Chemical	199-6	118-2	119-6
Columbia Carbon	84-4	..	64-4
Com. Solvents	19-2	19-2	19-3
Freeport Texas	36	24	24-4
Lambert	22	22-6	33
Liquid Carbonic	30	..	30
Mathieson Alkali	35-2	24	35-3
Nat. Distillers	19-2	19-6	19-3
Tex. Gulf Sulphur	34-4	34-2	34-3
Union Carbide	41-6	40-6	41-4
U.S. Ind. Alcohol	34-3	34	34-2
OIL AND REFINING			
Amerada	41-4	..	41-4
Atlantic Ref.	33-7	22-9	23-7
Cont. Oil	19	17-3	19
Phillips Petro	15-9	14-9	15-5
Pure Oil	7-2	7	7-2
Shell Union Oil	6-6	6-5	6-8
Stand. Oil, Cal.	32-3	31-4	32-2
Stand. Oil, N.J.	42-5	42-1	42-4
Socony	14-5	13-7	14-3
Texas Corpn.	22-4	21-3	22-4
Union Oil, Cal.	14-7	14-2	14-7
MINING AND SMELTING			
Alaska Juneau	17-5	17-3	17-2
Amn. Smelting	34-9	33-9	34-9
Anaconda Copper	11-2	10-9	11-2
Cerro De Pasco	37-2	36-4	37-2
Dome	43-6	43-2	43-5
Granby	6-1	..	6-1
Howe Sound	50-6	49-4	90
Int. Nickel	34-7	24-3	24-2
Kennecott (ex-d)	18-9	19	18-5
McIntyre	46-9	49	46-9
Noranda	40-6	39-4	40-6
Park, Utah	3-2	3-1	3-3
Patino Mines	12	..	12
Phelps Dodge	14-2	13-7	14-1
U.S. Smelting	119	114	119

WHEAT DROPS FRACTIONALLY

Futures Sag at Winnipeg When Weakness Develops at Outside Markets

WINNIPEG, Sept. 19 (CP).—Tottering outside markets led Winnipeg Grain Exchange wheat prices lower today, the session's net decline being 5-8 to 1-2 cent.

Export demand was restricted to about 250,000 bushels of Canadian wheat and other outside buying was negligible. October option ended at 81 7-8, December at 82 5-8 and May at 87 to 87 1-8 cents.

At the bottom some support from the Government agency was noticeable. Commission houses added a small measure of support to the export buying.

Argentine offerings depressed Liverpool prices 1 3-4 to 2d, while Chicago dropped 7-8 to 1 3-8 cents. Favorable Argentine crop weather was offset by further rain and snow in Western Canada, holding up harvesting.

Demand for cash grains was only moderate, while coarse grains slipped off with wheat and outside markets.

WINNIPEG GRAIN
(Jenks, Gwynne & Co.)

	P.C.	Open	High	Low	Close
Wheat—					
Oct.	82½	82	83½	81⅞	81⅞
Dec.	83⅛	83	83½	82⅜	82⅝
May	87⅝	87½	87⅝	87	87
Oats—					
Oct.	45⅜	45⅛	46	45¼	45⅝
Dec.	45⅛	44⅞	45	44⅝	44⅝
May	44⅝	44	44¼	43⅞	44
Rye—					
Oct.	70½	70	70	68½	69½
Dec.	65⅞	65⅜	95⅝	94¼	84⅛
May	66⅝	96½	66⅝	65¼	65⅞
Barley—					
Oct.	56	57⅞	57⅞	96¼	56¼
Dec.	95	57½	57⅝	95½	56½
May	..	59⅜	59⅜	59⅜	59⅜
Flax—					
Oct.	146⅛	145¼	146¼	143½	143½
Dec.	151⅛	151	151	145¼	145¼
May	..	159¼	156¼	154	154

CHICAGO GRAIN

	P.C.	Open	High	Low	Close
Wheat—					
Sept.	104	104	104⅛	102⅜	103⅛
Dec.	104⅛	103⅝	104⅛	102⅜	103⅛
May	104⅝	104	104¼	102⅞	103¼
Corn—					
Dec.	77¼	77	77¼	76¼	76½
May	78⅞	79⅜	79	77⅝	79
Oats—					
Sept.	53	53	93	52⅜	53½
Dec.	52⅜	93½	52⅜	51½	91⅜
May	51⅞	51⅞	52	50⅜	51½
Rye—					
Sept.	77⅜	76½	78⅛	77⅜	76½
Dec.	80⅜	79⅝	80¼	79⅜	79⅜
May	92⅜	82½	83½	82¼	82⅜

Canadian Bonds

(Burns & Wainwright, Ltd.)

GOVERNMENT AND MUNICIPAL	Quoted
Dom. of Can. Guar. G.T.P. 4%, 1962	108.00
Prov. of Alberta 6%, 1947	106.00
Prov. of British Columbia 9%, 1947	103.00
Prov. of Manitoba 9½%, 1959	102.50
City of Montreal 9%, 1945	102.75
Dominion of Canada Sub. Saint John Drydock 4%, 1959	101.50
PUBLIC UTILITIES	
B.C. Power Corp. 5%, 1960	100.75
B.C. Telephone 5%, 1960	104.00
Calgary Power 5%, 1960	97.00
Canada Steamships 9%, 1941	36.00
Western Power 9%, 1949	104.00
C.P.R. 4½%, 1944	92.00
INDUSTRIALS	
Alberta Pacific Grain 9%, 1949	61.00
B.A. Oil 9%, 1945	105.35
Burns & Co 9½%, 1947	33.00
Canada Cement 5½%, 1947	96.00
Dom. Tar & Chmeical 9%, 1949	89.90
Great Lakes Paper 9%, 1950	31.90
McCall-Frontenac Oil 9%, 1950	105.00
Simpsons, Ltd., 6%, 1949	99.75

CALGARY LIVESTOCK

CALGARY, Sept. 19 (CP).—The cattle market was moderately active at unchanged prices. No hogs were sold up to noon. Later yesterday hogs sold at a further decline of 25 cents, selects bringing $7.65, bacons $7.15 and butchers $6.65, off trucks. The lamb market was steady to strong, good lambs selling at $4.50, and medium at $3.50.

Cattle, common to medium butcher steers, 2.00 to $2.65. Good butcher heifers, $2.50 to $2.85; medium to good butcher cows, $1.25 to $1.65. Good veal calves, $2.50 to $3.25; common calves, $2.00. Medium to good stocker steers, $1.50 to $2.00.

HEAVY HAULING
WE SPECIALIZE IN HANDLING BOATS, MACHINERY, SAFES, ETC. CALL G 1194
ESTD. **HEANEY'S** 1890

FOREIGN EXCHANGE

NEW YORK, Sept. 19 (AP).—Foreign exchange, irregular. Quotations in cents.

France—Demand 9.68; cables 9.68.
Italy—Demand 9.69, cables 8.69.
Demand:
Belgium—33.80.
Germany—40.46.
Holland—68.73.
Norway—35.15.
Sweden—35.91.
Denmark—32.35.
Finland—2.32½.
Switzerland—33.04.
Spain—13.85.
Portugal—4.55¼.
Greece—.96.
Poland—19.13.
Czechoslovakia—4.21⅜.
Jugoslavia—2.32.
Austria—19.13.
Hungary—30.15.
Rumania—1.02.
Argentina—32.39.
Brazil—8.53.
Tokio—29.93.
Shanghai—35.87½.
Hongkong—39.62½.
Mexico City (silver peso)—27.95.
Montreal—In New York 103.06¼.
New York—In Montreal 94.03½.

STERLING EXCHANGE

NEW YORK, Sept. 19 (AP).—Quotations in dollars. Demand 5.00⅝; cables 5.00⅝; sixty-day bills 4.99⅝.

TORONTO GOLDS GAIN BRISKLY

Senior Issues Soar, With Lakeshore Touching All-Time High

TORONTO, Sept. 19 (CP). — Prices for golds soared today on the mining section of the Toronto Stock Exchange in the best market this month. Volume approached 1,000,000 shares. Lakeshore hit a new all-time high of 57.50 and closed there, up 3.00.

Hollinger added 1.50 to 21.50, its best since 1927. Base metals and silvers were slow.

Renewed rumors of an early advance in the price of gold, and New York's rally, spurred the golds. Hollinger also heard encouraging reports from its Hislop Township property. Hargreaves added 35 to 9.45, Dome 1.50 to 43.00, McIntyre 1.00 to 45.00, Bralorne 25 cents to 14.75, and Pioneer 5 cents to 11.80. Teck closed at 4.70, up 2 cents.

Secondary golds did well. Sylvanite got up 12 cents, San Antonio 35, Little Long Lac 40 cents. Buffalo-Ankerite spurted 14 cents. B.R.X. yielded 2 1-2.

Noranda added 2.00, Mining Corp. 9. Eldorado lost 5 cents.

(Bate & Co., Ltd.)

	Bid	Asked
Acme	.19	.20
Ajax	.90	.95
Alexandria	.02	.02½
Aldermac	.14	.15
Ashley	.34	.36
Bagamac	.09	.09½
Base Metals	.96	.90
Bear Exploration	.23	.25
Big Missouri	.33	.35
Bobjo	.46⅝	.47
Bralorne	14.50	14.95
Bradien	2.60	2.65
B.R.X.	.66	.69
Castle Trethaway	.55⅝	.57
Central Patricia	1.12	1.15
Chemical Research	1.45	1.50
Coast Copper	2.25	3.65
Dome	42.00	42.50
Eldorado	2.35	3.40
Falconbridge	3.80	3.85
Granada	.55	.59
Gods Lake	2.23	2.25
Hollinger	21.40	21.50
Home Oil	..	.99
Howey	1.23	1.25
Hudson Bay	13.60	14.25
Kirkland Lake	.72½	.74
Lakeshore	57.50	59.00
Lee Gold	.10	.11½
Little Long Lac	9.35	6.20
Macassa	3.52	2.85
McIntyre	45.35	47.00
Maple Leaf	.34	.25
McKenzie Red Lake	1.48	1.49
McVittie-Graham	.48½	.50
Mining Corp.	1.55	1.60
International Nickel	24.35	24.90
Noranda	39.60	40.00
Nipissing	2.53	2.59
Perkhill	.30	..
Paymaster	.35	.36
Pend Oreille	.55	.65
Pickle Crow	1.83	1.84
Pioneer	11.60	11.95
Premier	1.29	1.30
Reid Authier	1.43	1.45
Reno	.88	.89
Royalite	13.75	14.25
San Antonio	5.50	9.60
Sherritt-Gordon	.50	.54
Siscoe	2.68	2.69
St. Anthony	.51½	.52
Sudbury Basin	1.45	1.47
Sylvanite	2.90	2.93
Teck-Hughes	4.70	4.74
Ventures	.98	1.00
Waite-Amulet	.80	.80
Wayside	.09⅝	.09⅞
White Eagle	.16	.18¼
Wright-Hargreaves	9.40	9.50
Bankfield	1.07	1.12
Gabriel	.68	.72
Long Lac Lagoon	.30	.32
McLeod-Cockshutt	.77	.80
Smelters Gold	.22½	.24
Toburn	1.40	1.45

FOREIGN CURRENCIES COMPILED ON BASIS OF CANADIAN DOLLAR

MONTREAL, Sept. 19 (CP).—British and foreign exchange in relation to the Canadian dollar, as compiled by the Royal Bank of Canada, closed today as follows:

Argentina, peso, .2607; Australia, pound, 3.8612; Austria, schilling, .1862; Belgium, belga, .2307; China, Hongkong dollars, .3841; Denmark, krone, .2169; France, franc, .0648; Germany, reichsmark, .3929.

Great Britain, pound, 4.8536; Holland, florin, .6665; Hungary, pengo, .2929; India, rupee, .3686; Italy, lire, .0842; Japan, yen, .2908.

New Zealand, pound, 3.8767; Norway, krone, .2441; Poland, zloti, .1867; South Africa, pound, 4.8439; Sweden, krona, .2504; Switzerland, franc, .3206; United States, dollar, 3 per cent discount.

Foreign Bonds

(Burns & Wainwright, Ltd.)

	New York
Australia 5%, 1957	94.00
Austria 7%, 1943	99.50
Belgium 9%, 1959	100.00
Bogota 8%, 1945	19.50
Denmark 5½%, 1955	90.75
French 7½%, 1941	185.29
German Gov't 7%, 1946	29.879
Japan 9½%, 1954	89.625
Minas Geraes 6½%, 1959	19.50
Norway 8%, 1944	100.79
Queensland 6%, 1947	100.50
Rome 9½%, 1952	91.79
Sweden 5½%, 1954	103.00

Silver Markets

LONDON, Sept. 19 (AP).—Bar silver firm, 1-16 higher at 21 13-16d.

AT NEW YORK

NEW YORK, Sept. 19 (AP).—Bar silver steady, 6-8 higher at 49 1-2.

MINING STOCKS ARE IRREGULAR

B.C. Nickel and B.R.X. Drop at Vancouver—Average Slightly Lower

VANCOUVER, Sept. 19 (CP). — B.C. Nickel and Bridge River Exploration featured today's session on the Vancouver Stock Exchange, the former off 6 at 72 and the latter 5 1-2 at 64 1-2. The changes on the rest of the list were mixed with the trend slightly lower.

United Empire dropped 4 at 30, Vidette at 1.70 and Reno at 87 each lost 3, and small losses were marked against Bridge River Consolidated Dentonia, Salmon Gold and Waverly.

Bralorne was quoted at 14.50, a gain of 25, with no sales transacted, and Pioneer advanced 10 to 11.60. Premier Gold gained 2 at 1.31, and Wayside, Dunwell and Grange were slightly higher.

Golconda lost a point at 30, while Beaver Silver gained 1-4 cent and Noble Five was up 1-2 cent.

Calgary and Edmonton lost 3 and Mar Jon was up 1-4. Other oil shares were unchanged.

MORNING SALES

Oils

C. & E.—200 at .64; 2,600 at .65; 50 at .97.
McLeod—500 at .34.
Anaconda—3,000 at .03¾.
Freehold—400 at .07½; 1,500 at .07¾.
Royalite—20 at 13.50.

Mines

Bradian—200 at 2.60; 350 at 2.70.
Bralorne—10 at 14.75.
B.R. Con.—1,500 at .10½; 1,400 at .11.
B.R. Ex.—1,000 at .64; 3,700 at .65; 1,300 at .66; 1,300 at .67; 700 at .69.
Cariboo—9 at 1.15; 100 at 1.30; 200 at 1.33.
Meridian—400 at .10; 1,500 at .10¼; 4,000 at .11; 2,000 at .11½.
Morning S.—700 at .15; 3,500 at .15½.
Nicola—1,500 at .33; 1,700 at .34; 2,150 at .35.
Pioneer—100 at 11.70; 200 at 11.75.
Premier B.—1,500 at .01.
Premier G.—300 at 1.29; 475 at 1.30; 400 at 1.31; 1,200 at 1.23.
Quatsino—500 at .03.
Reno—600 at .89; 900 at .89; 600 at .90; 500 at .92.
Sally—300 at .33.
Taylor B.—300 at .31; 300 at .32.
Wayside—1,500 at .10.
B.C. Nickel—1,000 at .74; 3,300 at .79; 2,100 at .78; 100 at .79; 900 at .79; 900 at .80.
Big Missouri—500 at .32.
Congress—500 at .26.
Dalhousie—500 at .02½.
Dentonia—1,200 at .50.
Dunwell—100 at .19.
Fairview—1,500 at .19; 500 at .18½ (b60).
Golconda—1,000 at .20.
Grange—3,500 at .36; 6,000 at .36½.
Hercules Con.—1,000 at .03¼.
Home—800 at .14.
Minto—1,500 at .21½; 500 at .22; 500 at .33 (b60).
Noble Five—1,000 at .07.
Norgold—100 at .24½; 5,700 at .25; 3,300 at .26.
Reward—2,000 at .52.
Salmon—1,500 at .20½.
Sunshine—100 at 6.10; 100 at 6.25.
Taylor W.—300 at .35.
United Emp.—2,500 at .22; 3,500 at .24; 200 at .25.
Viking—500 at .08.
Waterloo—1,000 at .09.

Industrials

Coast Breweries—100 at 9.50.

AFTERNOON SALES

Oils

Okalta—3,000 at .65.
Pabyan—20,000 at .00¼.
Freehold—500 at .07¼.
Mar Jon—1,000 at .08¾; 1,000 at .09 (b60).

Mines

Beaver S.—1,500 at .05¾; 3,000 at .06.
B.R. Con.—500 at .10½.
B.R. Ex.—900 at .62; 3,000 at .63; 6,200 at .64; 500 at .65.
Cariboo—100 at 1.30.
Meridian—1,900 at .12; 4,000 at .13½.
Morning S.—1,000 at .15; 1,000 at .15¼; 100 at .15¼; 100 at .16.
Premier G.—1,100 at 1.21.
Reno—700 at .96.
Taylor B.—500 at .33.
Wayside—1,000 at .10; 100 at .10¾.
Bayview—4,500 at .03.
B.C. Nickel—1,200 at .73; 300 at .74; 2,100 at .75; 1,000 at .78; 900 at .76½ (b60).
Dentonia—1,700 at .50.
Dunwell—550 at .20.
Grange—5,000 at .38½.
Hercules—2,000 at .03½.
Koot. B.—200 at .49.
Lakeview—3,000 at .01¾.
Minto—3,900 at .21; 200 at .22.
Noble Five—3,000 at .07.
Norgold—1,000 at .39.
Pavilion—800 at .47.
Porter I.—1,000 at .08½.
Salmon—500 at .21.
Taylor W.—300 at .36.
United E.—1,000 at .22; 1,000 at .23.
Vidette—50 at 1.70.
Waverly—2,770 at .01; 1,000 at .01¼; 7,000 at .01¼; 3,000 at .01¾.

Dominion Bonds

(Burns & Wainwright, Ltd.)

			Bid	Asked
Dom. of Can.	5½%	1934	100.00	100.60
" "	9½%	1937	109.85	110.15
" "	9 %	1937	106.675	107.35
" "	5 %	1942	111.75	113.00
" "	4½%	1940	107.85	108.10
" "	4½%	1944	107.875	108.125
" "	4½%	1946	107.75	108.00
" "	4 %	1935	101.50	103.50
" "	4 %	1952	003.375	103.625
Con. Loan	4 %	1939	104.50	105.50
" "	4 %	1945	103.75	104.00
" "	4½%	1959	106.75	107.125
" "	4½%	1957	106.875	107.135
" "	4½%	1959	107.20	107.40
" "	4½%	1959	107.35	107.50
C.N.R.	4½%	1951	109.50	109.35
"	4½%	1954	102.50	103.25
"	9 %	1954	112.675	113.50
"	4½%	1955	111.625	112.50
"	4½%	1957	107.826	108.375
"	4½%	1868	102.50	104.375
"	5 %	1969	112.90	113.00
"	9 %	1970	112.75	114.75
Nat. S. Loan	5 %	1939	104.90	105.15
" "	9 %	1941	110.75	111.00

All prices subject to 25c per $100 brokerage either way.

London Stocks

LONDON, Sept. 19 (AP).—Brazilian Traction, $11 1-4; C.P.R., $13 5-8; International Nickel, $23 3-8; Courtaulds, 46s 6d; Distillers, 87s 6d; Hudson's Bay, 24s; Imperial Tobacco, 128s 9d; Mining Trust, Ltd., 2s 4 1-2d; Rand Mines, £7; Rhodesian Anglo-American, 11s 6d; Rhokana Corp., £4 1-8; Crowns, £12 7-8; Springs, £7 1-2; East Geduld, £8 7-8; Rio Tintos, £15 1-2; Vickers, 9s 9d.

Bonds: Canadian 4 per cent Loan, 1953-58, £109 1-8; British 2 1-2 per cent Consols, £81 7-16; British 3 1-2 per cent War Loan, £105 3-8; British Funding, 4's, 1960-90, £116 1-4.

BAR GOLD AT LONDON

MONTREAL, Sept. 19 (CP).—Bar gold, in London, up 3 cents to $34.16 an ounce in Canadian funds; 140s 8d in British funds. The fixed $35 Washington price amounted to $33.98 in Canadian funds.

Industrial Stocks Swing Higher at Eastern Exchanges

MONTREAL, Sept. 19 (CP).—Led by Hollinger and the interlisted issues which firmed on fairly heavy turnover, issues on the Montreal Stock Exchange advanced into higher price territory in today's session.

Hollinger gained 1.40 to 21.50, its highest level since 1927. Nickel rose 3-4 to 24 1-8. Brazilian 1-4 to 11, and C.P.R. 3-8 to 13 1-4. Montreal Power rose 1-2 to 33. Canada Cement preferred advanced 1 7-8 to 39 7-8.

International Power preferred dipped 2 points to 26.

TORONTO STOCK EXCHANGE

TORONTO, Sept. 19 (CP). — Industrials on the Toronto Stock Exchange today took advantage of a closing in on shorts on Wall Street and moved higher. Interlisteds led the way.

Nickel was in demand at a 1-2-point gain. C.P.R. and Ford "A" gained 5-8 to 7-8. Brazilian added 1-8. International Pete got up 1 1-8 at 28 1-2; Imperial improved a point.

Walkers common added 1 1-2 to 26, Distillers-Seagrams 5-8 to 14 5-8, and Industrial Alcohol 1-4 to 8 1-4. Brewery stocks were dull.

Westons common added 3, but the preferred lost 2. Banks were somewhat soft.

CANADIAN DOLLAR AND POUND RATES

MONTREAL, Sept. 19 (CP).—The pound declined again while the United States dollar eased slightly on Montreal currency exchanges today. Sterling was 5-8 cent lower at $4.85 3-8. The United States dollar lost 1-32 of 1 per cent at 3 per cent discount, and the French franc was again quoted at 6.48 cents.

Trading in Tobacco Futures Inaugurated

NEW YORK, Sept. 19 (AP). — Trading in tobacco futures was inaugurated in the Tobacco Exchange of New York today, providing for the first time a futures market for this commodity—one of the richest cash crops produced in the United States.

Montreal Produce

MONTREAL, Sept. 19 (CP).—Egg prices were lower on the Montreal Produce and Dairy Market today.

Eggs: No. 1 graded "A"-large, 29; "A"-medium, 27; "B" stock, 21; "C," 19 1-2.

Butter: No. 1 fresh, 19 3-4; solids, 20 1-2; prints, 21 1-2.

Cheese: Easier; Ontario coloreds, 10 1-8; Quebecs, 9 1-2.

Metal Markets

LONDON, Sept. 19 (AP).—Closing: Copper, standard, spot, £27 10s; future, £26 15s. Electrolytic, spot, £30 6s 6d; future, £30 17s 6d.

Tin, spot, £229 7s 6d; future, £227 7s 6d.

Lead, spot, £10 5s; future, £10 10s.

Zinc, spot, £12 7s 6d; future, £12 10s.

AT NEW YORK

NEW YORK, Sept. 19 (AP).—Copper quiet; electrolytic, spot and future, Blue Eagle, 9.00.

Tin steady, spot and nearby, 51.45 to 51.50; future, 51.40.

Iron quiet, unchanged.

Lead steady, spot New York, 3.70; East St. Louis, 3.55 to 3.60.

Zinc dull, East St. Louis spot and future, 4.00.

Aluminum, 22.00 to 23.30.

Antimony, spot, 9.00.

Toronto Produce

TORONTO, Sept. 19 (CP). — Wholesale produce prices:

Churning Cream—No. 1, 18c per pound.

Butter—No. 1 solids, 20c per pound.

Eggs—A-1 large, 39c per dozen.

Vancouver Wheat

VANCOUVER, Sept. 19 (CP).—Vancouver wheat, cash prices:

	Straight	Tough
No. 1 Hard	91⅝	79⅝
No. 1 Northern	79⅝	77⅝
No. 2 Northern	74⅞	73⅝
No. 3 Northern	73⅝	69⅞
No. 4 Northern	70⅞	65⅝
No. 9 Wheat	65⅞	93⅝
No. 9 Wheat	97⅞	95⅝
Feed	50⅞	46⅝

Track, 79⅞.

New York Curb

(Jenks, Gwynne & Co.)

Amn. Aluminum	bid	50
Amn. Gas Elec.		19-9
Amn. Cyanamid		19-1
Amn. Super Power		1-6
Assd. Gas Electric		0-9
Brazilian		11-3
Cities Service		1-9
Elec. Bond		9-5
Ford		20
Ford of England		9-1
H. Walker	bid	28
Golf Oil		92
Hecla	bid	5-6
Hudson Bay		12-7
Humble Oil		40-6
Intl. Pete	bid	29-1
Impl. Oil	bid	14-7
Newmont		28-4
Nia. Hudson Power		4-3
Pennroad		1-9
Std. Oil of Ky.		15-1
Swift	bid	19-6
United Gdrs.		9-18
United Gas		1-7
Teck H.	bid	4-9
Pioneer	bid	12-4

PREVIOUS RECORDS FOR CANAL BROKEN

OTTAWA, Sept. 19 (CP). — Breaking all previous records, total traffic using the Welland Canal increased by 115,421 tons for the first five months of the present fiscal year, compared with the corresponding period of 1933. Total freight carried through the canal from April 1 to August 31, was 5,384,114 tons as against 5,268,693 for the five months of last year.

Appointed Assistant

WINNIPEG, Sept. 19.—J. A. De Wolfe has been appointed assistant purchasing agent, Canadian Pacific Railway, at Winnipeg, according to an announcement made today by B. W. Roberts, general purchasing agent of the company, Montreal. Mr. De Wolfe succeeds Jeffrey Arnott, whose appointment to a similar position at the Pacific Coast was announced this week.

FIRES DOUBLED IN B.C. FORESTS

Rains End Hazard After Summer of Brisk Fighting in Southern Interior

Barring isolated outbreaks, the forest fire season was at an end, yesterday, in British Columbia, according to Provincial forestry officers. The season brought a 50 per cent increase in fires over the year previous, and was featured by two months' struggle in Interior areas near border territory, where hundreds of men were engaged in fighting flames.

Total outbreaks reported during the season numbered 1,520, compared with 1,057 in a like period in 1933, a low-loss year. The chief toll came in the Nelson and Kamloops areas, with 552 and 467 fires, respectively. In the Vancouver forest district 303 fires were reported, 135 fires in Prince Rupert and 63 fires in Fort George, completing the total for the season to date.

Official estimates of acreage burned over and loss to merchantable timber are not yet compiled. Rains in the last few days have practically ended fire hazard in all forest areas for this year, it is intimated.

That Body of Yours

(By James W. Barton, M.D.)

THE TREATMENT OF SLEEPLESSNESS—INSOMNIA

"Sleep is even more necessary for the maintenance of life than is food, for one cannot live as long without sleep as without food. Sleep is generally more important than medicine; hence the patient's sleep should not be disturbed to give medicine unless the medicine is extremely important."

I am quoting Prof. Bernard Fantus, of Chicago, who outlines the treatment given for sleeplessness at Cook County Hospital, Chicago.

He states further: 1. The patient should be made comfortable as he understands comfort; that is, try to meet the patient's wishes as to pillows and bed covering. A patient who has not slept well during the night and has just fallen asleep in the early hours should not be wakened just to be washed.

2. As worry is one of the most powerful causes of sleeplessness, the worry about sleeplessness is one of the main causes for keeping the patient awake and this worry must be removed by any or every means possible. The patient should understand that the time he sleeps seems short, that the time he lies awake seems long, and that a very few hours of sleep (possibly two) are enough to maintain life. Reading, and better still being read to, may take one's mind off worry and bring on sleep. "Suggestion" helps sleep, and that is why counting sheep, or staring at the end of one's nose, often causes sleep.

3. Physical measures. The proper balance between rest and exercise holds the secret of sleep. Not getting tired enough, or getting too tired may make sleep impossible. It has been found that while exercise tires some and brings on sleep, in others the exercise seems to over-stimulate them and they can't get off to sleep. In cases where exercise prevents sleep, then rest, not exercise, should be given. Similarly with the hot bath; while it causes sleepiness in most cases, in others it seems to brighten them up.

4. Diet. Avoiding large evening meals is important when the digestion is poor. For those troubled with flatulence (gas), starchy foods—bread, potatoes, sugar—and also fruits and vegetables should be reduced. Light warm soup or milk is usually helpful at bedtime.

5. If the breathing is difficult, the sitting position is best; for one distressed by a heavy meal lemon juice may give relief.

REACHES VANCOUVER WITH HALIBUT CATCH

VANCOUVER, Sept. 19 (CP).—Captain "Jude" Thurber, of Prince Rupert and Vancouver, owner and master of the halibut boat Vera Beatrice, arrived today with the first halibut cargo received here in many weeks.

He berthed at the Harbor Board fish dock, and sold 3,000 pounds of chicken and large at 8 cents, 3,500 pounds medium at 8.6 cents, and 5,000 pounds black cod at 5 cents. The fish are caught on the fishing grounds off the Alaska Coast, far north of Prince Rupert.

Relief Agent: "Is your husband a steady worker, Mrs. Johnson?"

Mrs. Johnson: "Well, it's dis-a-way. When dat man has got nuthin' to do he shure am steady, but when he done got a job he am do mos' unsteadiest man Ah ebber see."

A. E. AMES & CO.
LIMITED
Established 1889
INVESTMENT SECURITIES
Montreal New York Toronto Vancouver London, England
201-215 Belmont House VICTORIA Telephone E 4171

New Issue
PROVINCE OF SASKATCHEWAN
4% Bonds Due September 1, 1954
Price: 88.19 and Accrued Interest Yielding 5.30%
BURNS & WAINWRIGHT, LTD.
415-6-7 Central Bldg. Phones G 8157-8158

WE OFFER COMPLETE INVESTMENT SERVICE
BONDS AND STOCKS
DIRECT WIRE COMMUNICATION ALL MARKETS
C. M. OLIVER & CO., LIMITED
(Established 1907)
500-10-11 Sayward Bldg. C. S. Henley, Victoria Manager Phone E 4117

OLYMPIC
Development at the mine is progressing very satisfactorily. We advise accumulation of these shares at market.
VICTORIA SECURITIES, LTD.
(Successors to Burleigh & Co., Ltd.)
Phones E 1104, E 1105 914 View St., Victoria, B.C.

BATE & CO., LIMITED
STOCKS AND BONDS
640 Fort Street G 2723 - G 7922

NEW HALL MAY BE REQUIRED

Oak Bay Municipal Council Feels Enlarged Accommodation Is Necessary

The Municipal Hall at Oak Bay is becoming congested, on account of the increased business being transacted in connection with the municipality.

Reeve R. W. Mayhew, at yesterday's council meeting, intimated that next year the council might find it expedient to find quarters elsewhere.

At the present time the public works department and certain other departments could not be accommodated at the hall, it was pointed out. This made it awkward, and it might be found wise to remedy the situation.

The matter came up when tenders were submitted for installing a mechanical stoker in order to heat the hall. It was decided to allow the matter to stand over and the tenders were referred to next year's council.

Hawaiian Isles Are Conducting Novel Campaign

People of the Hawaiian Islands are now engaged in an individual campaign to remind the whole of the United States and the rest of the world that Hawaii is part of the United States of America, according to Warren Dease, of Honolulu, who is visiting in Victoria.

Mr. Dease explained that "it is not often borne in mind that Honolulu is in the United States."

A native of Montreal, Mr. Dease went to Honolulu twenty-four years ago and has remained there since. He is now in the building loan business.

"Women can invent, but as a rule they don't bother to do so," says a professor. Men are not so gifted, and still cling pathetically to the old detained-at-the-office story.

TOONERVILLE FOLKS

Virginia Vane Says:

SLOVENLY HUSBANDS NO BARGAIN

Dear Virginia Vane: I am one of those who cannot stand disorderliness. An individual who is careless about his person and about his room, may be the most good-natured person in the world from a superficial standpoint, but when you live with such a one as I have you will find that his easy-going nature generally stops just about the time his procrastination and slovenliness makes things inconvenient for him. Many's the crisis in our little home, just because I have had the audacity to put my husband's suit in a closet where it belonged rather than have it clutter up my baby grand piano, while company was present.

Now let me tell your readers something: no man who is not neat and orderly is any bargain as a husband. And another point about these slipshod, good natured slobs is that they can't be serious about anything, even about the happiness of the one they say they love. They'll let that ride along with the rest of the things they haven't done or only half done, and figure that some day they'll make it up somehow.

But the funniest characteristic of people with this disease is that they are fearfully critical of the slightest slip-up in the respect on the part of their mate. Perhaps they have become so keen at evading anything that even remotely resembles order that they can scent those things that should be done a mile away, and just the length of time it takes for the housekeeper to notice them. Many geniuses are supposed to have this gift of overlooking the small things, presumably because their minds are so full of equations and what-not. Let me advise any of your readers that are going to marry somebody with just an ordinary amount of brains to steer clear of those boy friends that have a hard time keeping their shoes shined, their chins shaved, etc.

Mrs. J.B.B.: It is impossible to give you the information you wish, as the man in question seems to have moved without leaving any forwarding address, and I cannot get in touch with him. I am sorry.

Dear Miss Vane: I am terribly jealous of my boy friend, and this fault of mine is slowly undermining our love for each other. The other night while at a party he left me to dance with another girl and after the dance they disappeared. They were gone quite a long time and when they came back I became almost hysterical in my jealousy and had quite a scene. He refused to speak to me on the way home, and I have not heard from him since. I find out now that he and my "rival" were having a polite harmless chat with our hostess' mother and I do not know what to do to make up with him. Valerie.

You're not as bad as you seem to think you are, my friend. Your boy friend certainly didn't behave very well himself in the matter. There are certain rules of the game which should have made him come over to you and make sure you were going to be taken care of during his absence. That is the first duty of an escort—to see that his lady friend is not having a bad time.

You might write him a note and tell him that you are sorry you let your hair down in front of all your friends, but at the same time see to it that you remind him he showed up pretty badly himself in letting you get in such a state.

Undoubtedly you have shown symptoms of this curse before now, and he must have known that his actions would provoke you in just the way they did. And to combat this green-eyed monster that seems to have got you down, your best course is to get a little less desperate in your consideration of this young man. After all, he is not the only boy that you'll meet in your life and if he's going to have quiet little rendezvous with your girl friends, it is better that you know it right away than to have it brought to your attention when you can't do anything about it because you have married him and become the mother of his children.

Betty: You really can't expect any better treatment from this man than he gave his last girl friend. So many girls think that they are being smart when they steal another's boy friend, but if they really thought the matter out they would see that they were fixing to get themselves the same kind of a deal, and nine out of ten times they get it.

If the boy in the case was really a strong person and someone to count on, he couldn't be so easily taken. I frankly believe that your vanity is the thing that has been hurt in this case, and that your heart hasn't been touched. Try a boy that's not a heart-breaker the next time.

Dear Miss Vane: I went with one boy for five years. We were very much in love with each other, and planned to get married. Conditions at my home were so that it was necessary that I get married as quickly as possible. When this boy lost his job, about a year ago, I felt that we had to break up, and, accordingly, when another young man came along and asked me to marry him I said yes and we became engaged. Now I hear my former friend has a good job, and as I really love him I long to break my engagement and marry him. Shall I write him? And if so, what shall I say?—Lucille.

It seems to me, my friend, that you want to have all your cake and eat it, too. No matter what happens, you have fixed it so you can't lose. If your boy friend hadn't got this job, you'd probably be married now and having a swell time of it, and of course now that he has a job you'd like to get back with some one who has proved his love by five years of devotion. What would you do if this boy you really love lost his job the first year you were married? Get a divorce so that you wouldn't have to put up with the hard knocks that you might get? No, it would appear that you'd better make up your mind pretty definitely about these young men and if you really love the first man, then go to him and tell him that no matter what, you'd never let him down again. If you write to him, it must be your love for him that prompts you, and not the fact that he has got himself a new job.

If right now you feel that you would still marry him even though he hadn't a job, then you are right in telling him about it, but if when you are completely honest with yourself you find that your escape from home is more important than your future with him, then it would be wrong indeed and very selfish for you to try to get him back.

Eloise: I am sorry, but there doesn't seem much you can do about the matter. So far you have behaved perfectly, and your strength has got you out of a very difficult situation, I should say. You can't (and keep your self-respect) go back on what you have told your fiance. His is the next move, and you must let him make it without any persuasion from you, and even though it hurts to wonder whether or not he is going to abdicate.

(Copyright, 1934, by The Associated Newspapers, Inc.)

His wife was looking very worried. Things were not going well.

"I say, my dear," she said, "I'm afraid that was a very cheap cookery book I bought the other day. It was full of printer's errors. Have you seen them?"

Hubby grimaced.

"No—but I've tasted most of them," he replied.

THE TUTTS . . . By Crawford Young

NAPOLEON AND UNCLE ELBY - - - - - By Clifford McBride

POP — *The Fortune Teller With Real Knowledge* — By J. Millar Watt

TILLIE THE TOILER — *For a Moment She Was Worried* — By Westover

DIXIE DUGAN — *The Right Thing* — By J. P. McEvoy and J. H Striebel

POLLY AND HER PALS — *A Quenched Thirst* — By Cliff Sterratt

S'MATTER POP — *The Inquiry Got as Far as Fishing Worms* — By C. M. Payne

KRAZY KAT - - - - - - - - - By Herriman

Business and Professional Directory, Want Ads

The Daily Colonist

RATES FOR CLASSIFIED OR WANT ADVERTISEMENTS

One and one-half cents a word each insertion; nine cents a word a week, with a minimum of ten words; cash with order. No advertisement accepted for less than twenty-five cents.

Death and Funeral Notices, $1.50, first insertion; $1.00 for each additional insertion. Marriages, Cards of Thanks and In Memoriam Notices, $1.50 per insertion.

Birth Notices, $1.00 per insertion.

Business or Professional Cards of two lines or under, $2.50 per month. Additional space at $1.25 per line per month.

Advertisers who desire may have replies addressed to a box at The Colonist and forwarded to their private address. A charge of ten cents is made for mailing replies. In this case add three words ("Box.....Colonist") to the count for the number of words.

Out-of-town readers of our advertisements ask advertisers to give address as well as phone numbers, as it is not always possible to communicate through the phone.

Any claim for rebate on account of errors or omissions must be made within thirty days from the date of the same, otherwise the claim will not be allowed.

The Colonist will not be responsible for more than one incorrect insertion of any advertisement ordered for more than one issue.

The Colonist service is available every day from 8 a.m. to 10 p.m., excepting Sunday. Just call Empire 4114.

To insure insertion, Classified Ads should reach The Colonist before 10 p.m. on the day previous to publication.

Classified Ads for The Sunday Colonist will be accepted up to 10 p.m. on Saturdays.

CLASSIFICATIONS

Acreage for Rent ... 83
Acreage for Sale ... 82
Acreage Wanted ... 84
Autos for Hire ... 66
Automobiles ... 65
Births ... 1
Bicycles and Motorcycles ... 40K
Boats and Launches ... 67
Building Material ... 40A
Business Directory ... 33
Business Opportunities ... 75
Cards of Thanks ... 4
Church Notices ... 5
Clothing, Furs, Shoes, Etc. ... 40B
Coming Events ... 10
Dancing ... 25
Deaths ... 2
Dressmaking ... 28
Educational ... 23
Farms for Rent ... 86
Farms for Sale ... 85
Farms Wanted ... 87
Flats and Apartments to Rent ... 53
Flats and Apartments Wanted ... 54
For Sale—Miscellaneous ... 40
Furniture ... 40D
Fuel ... 40C
Funeral Directors ... 6
Furnished Houses for Rent ... 55A
Furnished Rooms for Rent ... 49A
Furnished Rooms Wanted ... 50A
Hairdressers and Beauty Specialists ... 21A
Halls to Rent ... 26
Hotels ... 42
Housekeeping Rooms to Rent ... 51
Housekeeping Rooms Wanted ... 52
Houses for Sale ... 76
In Memoriam ... 5
Lodges and Societies ... 33
Lost and Found ... 29
Machinery ... 64
Market Specials ... 25
Marriages ... 2
Miscellaneous ... 27
Money to Loan ... 31
Monumental Works ... 8
Music ... 24
Musical Instruments ... 40E
Nursery Stock, Plants, Etc. ... 40H
Nursing and Convalescent Homes ... 20
Personal ... 21
Professional Directory ... 34
Property for Sale ... 80
Property Wanted ... 81
Poultry and Livestock ... 42
Radio ... 40F
Room and Board ... 47
Room and Board Wanted ... 48
Situations Wanted—Female ... 18
Situations Wanted—Male ... 17
Stoves, Ranges, Furnaces ... 40L
Summer Resorts ... 61
Teachers Wanted ... 15
Timber ... 74
To Exchange—Real Estate ... 76
To Rent—Miscellaneous ... 38
Unfurnished Houses to Rent ... 55B
Unfurnished Rooms Wanted ... 50B
Wanted—Female Help ... 14
Wanted—Male Help ... 13
Wanted—Miscellaneous ... 41
Wanted to Borrow ... 22
Wanted to Buy—Houses ... 79
Wanted to Rent—Houses, Unfurnished ... 57B
Wanted to Rent—Miscellaneous ... 58
Will Trade ... 22
Wood ... 23

2 DEATHS

NORTON—Emma, beloved wife of Johnnie Norton, of Sidney, B.C., aged sixty-eight years, passed away at St. Joseph's Hospital, Wednesday morning, September 19, after an illness of several weeks. She leaves to mourn her passing, besides her sorrowing husband, two sons, Manny, of Vancouver, and Everett, of Port Alberni, B.C.; two nieces, Mrs. W. Thomas and Mrs. E. Ferguson, both of Sidney, and one nephew, A. Pallow, of Saltspring Island.
The remains are resting at Sands Mortuary, Ltd., and the funeral announcement will be made later.

KIRKPATRICK—Arthur John Kirkpatrick, 28 Douglas Street, Victoria, aged forty-eight, on September 19. Born in Glasgow, Scotland, and a resident of this city for the past nine years.

6 FUNERAL DIRECTORS

THOMSON FUNERAL HOME
Lady Attendant Personal Attention
1625 Quadra Street
Phone G 2612 Night or Day

CARTER'S FUNERAL HOME
Dignified Service Reasonable Charges
1612 Quadra Street Phone Empire 4824

Distinctive Funeral Service in Our New Mortuary at Moderate Cost. Experienced Lady Attendant
SANDS MORTUARY, LTD.
Phones E 7511, G 2530 1803 Quadra St.

HAYWARD'S B.C. FUNERAL CO., LTD.
Established 1867
734 Broughton Street, Victoria, B.C.
Phones: Empire 3614, Garden 7679
Garden 7682, Empire 4065

McCALL BROS.
"The Floral Funeral Home"
Office and Chapel, Cor. Johnson and Vancouver Streets
Phone Garden 2012

7 FLOWERS

ANY FLORAL DESIGNS at lowest prices. Pollock Bros., 1218 Douglas St. G 5215

BALLANTYNE BROS., LIMITED
[illegible] Fort Street Phone G 2421
We Telegraph Flowers
CUT FLOWERS AND DESIGNS

BROWN'S VICTORIA NURSERIES, 618 View. Design work executed lowest prices. We grow our flowers. G 6612, G 2521

CUSTANCE FLORAL CO., 643 YATES. G 2613. Attractive designs a specialty.

A. J. WOODWARD & SONS, LTD.
—Established 1892—
Designs — Bouquets — Flowers Anywhere, Anytime
Store, G 5614 Night, G 6298

8 MONUMENTAL WORKS

MORTIMER'S STONE WORKS, CORNER Gorge Rd. and Government. E 6431.

STEWART MONUMENTAL WORKS, LTD. Take No. 5 car to works. 1401 May Street. Phone G 2452.

10 COMING EVENTS

A MOOSE DRUM CORPS DANCE AT the Moose Hall, corner Blanshard and View, September 24. Jack Carter's orchestra. Admission 25c. Refreshments.

AT HAMPTON HALL, FRIDAY SEPTEMBER 21, another Saanich softball dance, with Carter's Merrymakers, 9-1. Good eats. Everybody welcome. 25c.

C.C.F. DANCE, EXHIBITION WALTZ AND whist drive, Friday, September 21, 724 Fort. Whist 8:30; dance 9-1; prizes; refreshments, 25c.

C.C.F. HALL, MOUNT TOLMIE, MILITARY five hundred, tonight, 8:30 o'clock. Prizes and refreshments. 25 cents.

DANCE AT FOUL BAY TO REG Wood's music, Friday, September 21, in Margaret Jenkins School auditorium, under the auspices of the F.B.J.C.A., 9 to 12:30. Ladies 25c, gents 35c.

10 COMING EVENTS (Continued)

DANCE, TONIGHT, W.A. TO BRITANNIA Branch, Canadian Legion, 718 View Street. Zala's Orchestra; 9 to 12; admission 25c.

FIRST SPIRITUALIST CHURCH SILVER tea, Room 6, S.O.E. Hall, Friday, 2:30 till 8 p.m. Tea cup readings, etc.

LUXTON HALL OPENING DANCE, FRIday, September 21. Stan Cross' six-piece orchestra. Floor resurfaced; chicken sandwiches, coffee; 25c; 9 to 1.

McMORRAN'S, THE SEASIDE DANCING pavilion. Stan Cross' Orchestra, Saturdays. 25c.

OLD-TIME DANCE, ROYAL OAK HALL, September 21, 9 to 1. Scafe's orchestra; 35c.

PARTNER FIVE HUNDRED TONIGHT, 8:30, 1220 Government Street. Usual prizes; 25c.

SLIM HUNTER AND HIS RUSTLERS will broadcast their old-time dance direct from Chamber of Commerce Hall, commencing 8:30, Friday, September 21. Come at 8:30 and help the gang broadcast. Old and new dances. Admission 25c.

THE ANNUAL RUMMAGE SALE FOR the V.O.N. will be held on Saturday, September 22, Hibben-Bone Bldg. Anyone having clothing or superfluities kindly leave with Miss Thornley, 420 Cook Street, or phone Mrs. G. R. Parker, E 1786.

THE REGULAR FOURTH SATURDAY dance, at Otter Point Hall, is postponed until further notice.

13 WANTED—MALE HELP

BOY WANTED TO GIVE HELP ON farm in Gordon Head for board and lodging. Box 3541, Colonist.

CANVASSERS TO HANDLE POPULAR lines. Phone G 4934, for interview.

WANTED — A SMART BOY, WITH wheel. Apply Oak Bay Grocery.

YOUTH WANTED—DO HOUSEWORK, little cooking; private family; country; middle-aged man might suit. Box 3711, Colonist.

13A SALESMEN AND AGENTS

MEN WANTED FOR RAWLEIGH routes in Victoria. Write immediately. Rawleigh Co., Dept. CNI-137-SB, Winnipeg, Can.

14 WANTED—FEMALE HELP

A FIRST-CLASS HAIRDRESSER IS ALways in demand. The most successful operators are trained the Moler way. We have an opening in this new branch of America's most famous school of beauty culture to learn hairdressing, permanent waving and haircutting. Modern equipment, specially trained instructress and plenty of practice. The world's longest and strongest chain of practical hairdressing schools. Apply Moler Hairdressing School, Room 208, 1104 Douglas Street.

HIGH SCHOOL GIRL TO LOOK AFTER child for afternoons. E 0657.

WOMAN LIVING IN FAIRFIELD DIStrict wanted for general housework in mornings, and to return to do dinner dishes at night. Sleep out. Two adults and one child, eleven years. Box 3705, Colonist.

PERMANENT WAVING
$1.75
Haircut, 15c; Marcel, 15c; Shampoo, 25c. Facials, Manicures, Scalp Treatments, Etc.
114 WOOLWORTH BUILDING
VICTORIA HAIRDRESSING SCHOOL

16 AGENTS WANTED

AN EXTRA HELP FOR CHRISTMAS card agents to sell "Imperial Art" and "Windsor" series personal Christmas cards ($1 per dozen and up). Also boxed assortments. Handsome carrying case for sample book and equipment supplied free. Agents being appointed now. British Canadian Publishing Company, 421 Patrick Bldg., Toronto.

AGENTS — WE ARE INTRODUCING new, fast-selling proposition. Every card player your customer. Local dealers wanted. Allied Sales Co., 269 Sydney, Winnipeg.

SELL TO STORES OR DIRECT. HOUSEhold lines. Commission 100%, plus bonus. Write for free sample and catalogues. Economic Trading, 88A, Adelaide East, Toronto.

17 SITUATIONS WANTED—MALE

A. J. GREGG — HOUSE WINDOWS cleaned, outside, 6c each. G 5023.

ENGLISH COUPLE WOULD TAKE CARE of any property; highest references. Dodge, 1501 Port Street.

I NEED WORK. ANYTHING IN CARpentry, building, repairs, shingling, at prices you can afford to pay. E 8778

URGENT — CARPENTRY, KALSOMINing, painting. Low charges. E 4270.

URGENT, WORK — CAREFUL CAR driver, janitor, anything. G 6365.

17A PAINTERS AND DECORATORS

PAPER HUNG $2.50 ROOM. $5 INcludes paper. Archer, G 2328.

PAPERHANGING, PAINTING, KALSOmining; experienced. Phone G 6827.

PAINTING AND PAPERHANGING LOW prices. Work guaranteed. E 4312.

17C CARPENTERS AND CONTRACTORS

ALTERATIONS, HOUSERAISING, CONcrete work, repairs. O'Regan, G 7662, G 2268

ANYTHING IN BUILDING OR REPAIRS. Roofing a specialty. E 4625. T. Thirkell.

ALL BUILDING—Reasonable charges. For estimates phone M. P. Paine, G 7055

REMODEL YOUR FIREPLACE — PLAStering, general repairs or alterations; new work. Phone E 5543. J. Fairall.

17E GARDENERS

GARDENER WISHES SITUATION; LIFE experience, pertaining to all branches of profession. David Patterson, R.R. 1, Victoria.

WEATHERSTRIPPING

BE COMFORTABLE — PEACE METAL weatherstrips for windows, doors. Stops draughts, rattles, dirt. B. T. Leigh. E 9685

18 SITUATIONS WANTED—FEMALE

CURTAINS LAUNDERED BY HAND. G 3738.

DRESSMAKING AND PLAIN SEWING, 25 cents hour and car fare. Phone G 2547, after 8:20 p.m.

EXPERIENCED, PRACTICAL NURSES desire work immediately. Phone G 7840.

REFINED YOUNG LADY WISHES POsition as housekeeper for gentleman in nice home. Call E 4530.

STENOGRAPHER, LAW, INSURANCE, general office experience, needs position. G 6368.

REFINED, EDUCATED LADY, THIRTY-seven, wishes position as companion or housekeeper where there are no children. Salary, $20; references. Box 2655, Colonist.

WOMAN WANTS WORK BY HOUR OR day. Phone E 9130

20 NURSING AND CONVALESCENT HOME

HEALTH CENTRE PRIVATE HOSPITAL, Royal Oak, specializing in the care of the aged and chronic invalids. Terms reasonable. G 4878 and Colquitz 91.

21 PERSONAL

A DICTIONARY SAYS "ENDEAVOUR" means to try. Our dailies say "Endeavour" is an English yacht that is making our cousins sit up in wonderment. Boys and girls (this means old or young), eat our coarse whole wheat bread (free from molasses, sugar or white flour), as it builds and satisfies. Tomorrow we will tell you what more is embodied in "Endeavour." Call at our store daily and reap profits. Our foods are good. Golden Loaf Bakery, 711 Fort St.

A RELIABLE FISH MARKET: ALL fresh fish direct from the sea. Askey's Fish Market, 624 Yates. G 7101. Delivery.

AVOCADOES, GORDON HEAD CANTAloupes (none better). Strawberries and all fresh fruits in season. Lilley's Confectionery, 1409 Douglas St., E 5511.

A PERMANENT BY BERT WAUDE HAIRdressing. Realistic Method exclusively. $5. 709 Fort Street. E 4023.

ACCURATE, UNSURPASSED READING with typed sketch of yourself 25c. Consult Mme. Mobius, Balmoral Hotel.

A MEAL OF BEST FOODS — QUALITY high, quantity and price just right. Mayfair Cafe, 1011 Broad Street, at Fort.

21 PERSONAL (Continued)

CHUT SALAD CREAM
Sold now in bulk as well as jars, at new low prices.
At Hudson's Bay Co. and all good grocers.

CORSELETTES FOR ALL TYPES, FROM $1.98. Lastex girdles, from $1. Large selection. Mae Meighen, corsets, 718 Yates.

DELICIOUS DATE AND NUT BARS, TEA biscuits, sponge cream cakes, Swiss roll. Mansfield Bakery, 638 Yates.

ECZEMA, ITCH, PIMPLES, PILES, TRY George Lee's Chinese Remedy, 1318 Govt., Spencer's, Hudson's Bay, Owl's.

FOR VARIETY IN BREAD, TRY Small's Vienna Bread, it's delicious.

FUJI SAN, 645 FORT STREET—GIFTS. Oriental linens and curios.

FALL OVERCOATS, YOUNG MEN'S models, $14.95. Pritchard's, 1329 Gov't.

GOOD SHOES ARE WORTH A GOOD RESOLE. Bob Hawkes' Shoe Repairs, Trounce Alley, back of Central Building.

GLASSES BROKEN? TAKE THEM TO Gordon Shaw, Woolworth Building.

KEYS OF ALL KINDS, LOCK REPAIRS. Waites' Key Shop, 1411 Douglas St.

MRS. HENDERSON, OF THE JAMES Bay Beauty Parlor, has returned from Scotland and will be pleased to meet all her former patrons.

MAKE YOUR HUNTING AND FISHING headquarters at Zala Harrison's Camp, Big Qualicum River.

MADAME COLLETT, BY APPOINTment only. 715 Courtney St. E 6102.

NEW SHIPMENT OF ENGLISH WOOLEN suits and sets for children, $1.75 to $2.95. Fowler's Children's Shop, 724 Yates.

ROWE'S FISH AND POULTRY ARE NOW in their new store, at 641 Fort Street. Also Popular Meat Market.

THE FIVE C's AND ALBION CRICKET Club watch has been awarded to ticket No. 880. The committee wishes to thank all those who helped.

TEACUP READING AND CARDS, 4 TO 5 o'clock, 646 Courtney Street. G 4077

WRECKED AUTOMOBILES OF ALL kinds repaired. Meston's, 1407 Broad.

WEDDING INVITATIONS
and
PERSONAL STATIONERY
require close attention to detail.
WE SPECIALIZE
in this class of work, and are confident you will be pleased with our efforts.
THE COLONIST
1211 Broad Street. Phone G5241
Printing, Lithographing
Bookbinding, Engraving
Die Stamping

21A HAIRDRESSERS AND BEAUTY SPECIALISTS

AT THIS SEASON, OWING TO THE sun-bleached condition of the hair, we recommend your permanent be of the highest quality. We are pleased to advise. Hilda Beauty Shop, Oak Bay. E 0722.

DISTINCTIVE PERMANENTS, MARCEL and finger waves by expert operators. Ivy's Beauty Nook, 714 View Street.

HELENE CURTIS PERMANENT WAVE, full head; with trim, shampoo and finger wave included, special for only $3.25. Licensed operators. Hub Hairdressing Parlor, 625A Yates Street. E 5525.

HAIRDRESSING IN YOUR HOME; EXperienced operator. Empire 7502.

MACHINELESS PERMANENT—NO MAchine, no electricity, $6 and $8.50. Heaterless permanent, $3, $5 and $8.50. Haircutting, scalp treatment, marcels, finger waves, manicures. C. W. (Bill) Atkinson, Bella Beauty Shoppe, 1025 Cook. G 4943.

MAISON TYRRELL PARLORS, FOURTH Floor, Spencer's. No appointment specials between 9 and 10 a.m. daily: Shampoo and finger wave, 75c; shampoo and marcel, 75c; finger wave or marcel, 50c. Permanents from $4.00.

SPECIAL OIL PERMANENT, ONLY $2—For ten days only. Maria Frankling, 809 Beverley Hotel. E 8234.

$5.00 JASMINE OIL PERMANENTS — $2.50 STANDARD OIL PERMANENTS
LA FRANCE BEAUTY SALON
1110 Douglas St. Phone G 7443
Entrance Through Fletcher's Music Store

$1.75 — PERMANENT WAVE — $1.75 (Shampoo and Finger Wave Included) Haircut......15c; Marcel......20c. Finger Wave......25c; Shampoo......25c. Shampoo and Finger Wave......40c. G 0234 Room 208, 1104 Douglas

$1.98 AND UP, PERMANENT WAVE, marcel and finger waving. Miss Martin, 1309 Esquimalt Road. E 2352.

$2.50-$3.00—Standard oil permanents.
$5.00-$6.00—Jasmine oil permanents.
$8.50-$10.00—Eugene permanents, by Mme. Miles. LaFrance Beauty Salon, 1110 Douglas, entrance through Fletcher's Music Store. G 7443.

23 EDUCATIONAL

ROYAL BUSINESS COLLEGE, 1008 GOVernment, phone G 6018. E. W. Sayer.

SPROTT-SHAW BUSINESS INSTITUTE—Affiliated with the Business Educators' Association of Canada. Next enrolling date: Day school, September 24; night school, September 25. Complete courses, individual instruction, experienced teachers. Call or write for prospectus. 1012 Douglas St., or telephone E 7164.

TUITION AT HOME IF DESIRED maths., etc. A. D. Muskett, E 6191.

VICTORIA CITY NIGHT SCHOOLS OPEN Monday, October 1, at 7:30 p.m. Classes in gasoline engines, electrical engineering, steam and Diesel, woodwork, metal work, machine and architectural drafting, mathematics, commercial subjects, salesmanship, public speaking, French, Spanish, art, cooking, dressmaking, millinery, etc. Full particulars at School Board Office, City Hall. Phone G 1412.

VICTORIA SCHOOL OF ART, INA D. D. Uhthoff, Dip. G.S.A. (Scotland), deckhouse studios, Union Building, reopens September 12; prospectus. G 8151, E 4253

24 MUSIC

ANNIE SEMPLE, PIANO; ERNEST SEMple, violin. Studio, E 3811; residence, G 7785

COLUMBIA SCHOOL OF MUSIC, PIANO, violin, vocal, theory; special terms now. Personal interview, 3 to 8. Phone G 7834.

MRS. RUBY MOORE, 3249 QUADRA—Violin, piano, theory. G 5688.

PLOWRIGHT'S — GUITAR, MANDOLIN, banjo school; 1116 Broad; E 4943, E 9092.

SMYTH HUMPHREYS, A.R.C.M., VIOLIN, viola and piano. Phone for appointment.

TOUCHE — VIOLIN, PIANO, VOICE. Studio, 21—1115 Broad. E 2144.

24A PIANO

ISABELLE PIKE, A.T.C.M. VIRGIL piano method. Studio, 39 Linden. E 8127

MARJORIE TEBO, L.A.B., A.L.C.M.—piano, theory, harmony, aural. Studio 209 Linden Avenue. Phone E 7065.

PIANO TUITION, THOROUGH PLEASing method; theory; your home optional. Low fees. 2526 Gov't. G 4582.

24C SINGING

HENRY McCLEARY, A.T.C.L., M.R.S.T., Singing and Elocution; 825 Fort St.

MARY McCOY JAMESON, L.T.C.M., teacher of the art of singing. Students so desiring prepared for leading examinations. Studio, 1001 Foul Bay Road.

MAJOR CROMPTON, TEACHER OF singing. Hours by appointment. Phone E 3697.

25 DANCING

BALLET, ACROBATIC, TAP AND HIGHland dancing classes starting September 17. Violet Fowkes' Studio, 1112 Gov't.

DOROTHY COX, M.A.O.D., LONDON, England, all branches; term begins Sept. 15; register now; prospectus. E 7638.

28 DRESSMAKING

EXPERIENCED DRESSMAKER, 1121 Leonard Street; coats, suits and alterations. E 9558.

EXPERT DRESSMAKING; LONDON EXperience. Phone E 7424.

29 LOST AND FOUND

LOST—SEPTEMBER 15, ON SHAWNIgan Lake Road, radiator cap from Pontiac sedan. Finder please phone G 1966.

LOST ADDRESS OF GIRL WHO FOUND watch in Crystal Garden locker. Please phone Mrs. Burns, G 6118.

LOST — IN HUDSON'S BAY STORE, small brown pocket purse containing money. Phone G 3164. Reward.

DOUBLE SERVICE IN WANT ADS

You can telephone your answers as well as your classified advertisements to The Colonist. Readers are often interested in Want Advertisements that do not carry the names or addresses of advertisers, but a Colonist box number. For the accommodation of those readers who find it inconvenient to write an answer, and to serve the advertiser better,

We Will Take Replies to Box Numbers Over the Telephone

The Colonist service is available from 8 a.m. to 10 p.m., excepting Sundays. Phone Empire 4114.

29 LOST AND FOUND (Continued)

STRAYED FROM 936 COLLINSON—[illegible]rk grey Persian cat. Reward. G 2630.

31 MONEY TO LOAN

CAPITAL CITY BUILDING SOCIETY & Savings & Loan Association, 119 Pemberton Building. Drawings for interest-free loans. Phone E 6741 for prospectus. T. J. Goodlake, secretary.

WE HAVE THE FOLLOWING AMOUNTS available for first mortgage: $300.00, $500.00, $700.00, $850.00, $1,000.00, $1,200.00. Building loans a specialty. Moderate charges. Brown Bros., 314-5 Pemberton Building.

$10,000 TO $40,000 AVAILABLE FOR first mortgage loans on business properties, 6% and 7% interest. P. R. Brown & Sons, Ltd., 1112 Broad St. Phone G 7171.

33 BUSINESS DIRECTORY

AUTO GLASS

REPLACEMENTS WHILE YOU WAIT. Mellor Bros., Ltd., 819 Broughton

CHIMNEY SWEEP

HEARN, CLEAN SWEEP, MAKE REServations now. 3167 Rose Street. G 2842.

CHINA AND GLASS REPAIRER

W. DICKINSON, EXPERT RIVETER, antique restorer, 30 years' experience. Please phone E 5787., 1041 Fort Street.

EMBOSSED STATIONERY

PRIVATE STATIONERY EMBOSSED IN any design or color. The Colonist Commercial Printing Dept., Garden 5241

FLOOR SURFACING

V.I. HARDWOOD FLOOR CO., 707 Johnson; reduced prices. G 7314

WESTERN FLOOR, 454 GORGE ROAD Old or new floors. E 8915

INSURANCE

FIRE, AUTO, INSURANCE — SEE LEE, Fraser & Co., Ltd., 1222 Broad St.

LITHOGRAPHING

LITHOGRAPHING — LITHOGRAPHING, engraving and embossing. Nothing too large and nothing too small. Your stationery is your advance agent. The Colonial Printing & Publishing Co., Ltd.

PUBLIC STENOGRAPHERS

ETHEL SEYMOUR, 207 CAMPBELL Building, Douglas Street. Phone Garden 2528. Authors' manuscripts, law and general. Strictly confidential.

WOOD AND COAL

ALL BEST SOOKE SLABWOOD
$4.50 1½ CORDS
Guaranteed full measure; 2 cords cordwood, 4-foot lengths, $8.00. Phone E 3344.

ABSOLUTELY DRY NO. 1 FIR CORDwood, 4 ft. lengths, $4.25 cord; also dry alder. BEST QUALITY HEAVY BARK. White labor. E 2229.

ADVERTISER WANTS ABOUT TEN cords stove wood hauled by truck on return trip from Up-Island. Box 3721, Colonist.

A REAL BARGAIN—SOOKE SLABwood, $3.28 double load. One week only. E 2742.

ALL BEST AND DRY LOAD CEDAR, $1.50; fir millwood, $3.50 cord. E 6722.

BEST MALAHAT HEAVY SLAB WOOD, stove lengths. $3.50 cord. G 2124 Night, E 3182.

BARK, $6; 4-FT. CORDWOOD, $4; 12-in., $5. A. Bown. G 0029

COLWOOD MILLWOOD, $2.75 CORD—Edgings, $2.50; dry millwood, $3.50; cordwood, 14-in., $5.50. V. McTavish. G 6202.

COOPERAGE WOOD, KINDLING, $1.50; stove wood, $2.50; block, $3.00 ½ cord. G 3341.

NO. 1 DRY FIR BUSH BARK, $8.00 cord. E 9334

DRYLAND MILLWOOD, $3.75 A CORD. Better than cordwood. Cameron Wood & Coal Company, Ltd., 1114 Broad Street. Phone E 4135.

FRESH-CUT SAWDUST, NEVER BEEN in water, $3.50 per unit. Cameron Wood & Coal Co., Ltd., 1114 Broad St., phone E 4125.

FIRST GROWTH FIR CORDWOOD, 2½-cord lots, $8.90 cd., guaranteed. E 6626.

HILLCREST DRY WOOD, $3.28 CORD, split. Heavy furnace slabs, $3.50. G 6424

MILLWOOD, CD., $3.28; TWO OR MORE, $6, in city. Cedar blocks, $2; inside blocks, $5.50; cordwood, $6. E 4522.

NO. 1 CORDWOOD, $4.28 CORD IN three-cord lots. J. E. Painter. G 3541

UP-ISLAND SLABWOOD—Dry or green. Rodgers Wood Co., Alpha St., G 2214.

4-FOOT CORDWOOD, FIRST GROWTH, $4; 12-inch blocks, green $5; semi-dry, $5.25; bone dry, $5.50. E 0015.

$2.75 CORD, COLWOOD FIR; MILL-wood edgings, $2.50 cord. G 7995 C. D. Shaw

$2.75 CORD—COLWOOD FIR MILL-wood. Bruce Low & Co. G 4044

34 PROFESSIONAL DIRECTORY

CHIROPRACTOR

NEWELL M. SPRATT, DOCTOR OF Chiropractic; registered. Fawcett Block, 2603 Douglas, over Hill's Drugstore. G 7620

OSTEOPATHIC PHYSICIANS

DR. VERNON B. TAYLOR, REGIStered and licensed, 406-7-8 Belmont Building. Phone Empire 7823

MASSEUR

GRADUATE SWEDISH MASSEUR — H. Lowenborg; treatments home and hospital. Appt. G 2270.

WALTON'S SANITARIUM, 1619 QUAdra St. H. Doc Walton, professional medical and surgical masseur, physical and electrical therapy, paralysis, rheumatism and all chronic ailments. Lady attendant. Phone G 4550

MASSAGE, BATHS—R. H. BARKER, 401 Campbell Building. Phone E 8948.

TURKISH BATHS

CRYSTAL GARDEN — TURKISH, RUSsian, steam, hot sea water baths; Swedish massage. E. Van Becker (London diploma). E 2522

37 MISCELLANEOUS

SAWS, ALL KINDS, FILED, SET, gummed, etc. Phone W. Emery, 1567 Gladstone Avenue.

WE CAN DESIGN
A LABEL
suitable for your goods which will create a bigger demand for
MORE BUSINESS
Let us show you samples of our work
THE COLONIST
1211 Broad Street Phone G 5241
Printing, Lithographing
Bookbinding, Engraving

40 FOR SALE—MISCELLANEOUS

GLASS, SILVER, RUGS, CANARIES, candelabra. Phone afternoons only. E 5814.

40A BUILDING MATERIALS

CLEAR SPRUCE AND CEDAR LOW prices. Dalziel Box Co. G 1422

CANADIAN Western Woodworkers. Sashes, doors and general millwork. G 4012

LUMBER FOR EVERY PURPOSE — Large stocks; lowest prices. Wood-grained Gyproc, etc. The Moore-Whittington Lumber Co., Ltd. G 3211 or E 2911

LUMBER, LATH, SASH AND DOORS. 2 x 4, $10.00 and up; 1 x 8 T. and G., $12.00. R. A. Green Lumber Co. G 7814.

SIDNEY SPEEDY SERVICE

SHORT LENGTHS, SIDING, FLOORING and vee joint are selling at attractive prices. When building chicken-houses, garages, barns or woodsheds these lengths can be used to advantage.

Our Stock of Lumber Is Complete.
Let Us Quote You.
SIDNEY LUMBER
Phone G 2515 2118 Government St.

XXXXX SHINGLES — LOW PRICES Dalziel Box Co., David St. Phone G 1422.

40D FURNITURE

AN UNBEATABLE VALUE IN A THREE-piece Chesterfield suite, loose pillow arms, walnut frame front, covered in rose damask with tapestry loose cushions. Hard wearing and "roomy," $73 delivered. G 6758, or Box 3541, Colonist.

RANGE EQUIPPED WITH IMPERIAL Oil Co., burner, complete; piano; refrigerator. Phone Colquitz 47R.

THREE-PIECE, CREAM-ENAMELED BEDroom suite, with new mattress and spring, $58.50. Square Deal Furniture, E 7861, 723 Fort St.

Service and Satisfaction Guaranteed
"BETTER-CLASS" Used Furniture
The Second-Hand Store That's Different
WILLOWS, PLOWMAN & CO.
705 Johnson Street Phone G 4424

40E MUSICAL INSTRUMENTS

LUDWIG PIANO, $97.50; WILLIS, $125; Morris, $160; Craig, $149.50. All in first class condition, fully guaranteed; very easy payments. Fletcher Bros.

NEWCOMBE PIANO, WALNUT CASE, fine tone, good condition, for sale cheap. MacKinnon & Rawlinson, Chesterfields, 754 Yates St.

WANTED TO BUY GOOD USED GRAND piano. State price and make. Box 2438, Colonist.

40F RADIO

GUARANTEED OVERHAUL OF YOUR radio, $1. F. E. George, E 4421.

SEE THE NEW 1935 MODELS OF VICtor, Stromberg-Carlson and Philco radios. Reception from foreign countries is now assured on the new all-wave sets. Let us tell you about it! Hudson's Bay Company, Third Floor.

SUPREME RADIO SERVICE, E 8828. Reasonable rates; satisfaction guaranteed.

WILL SACRIFICE PHILCO FIVE-TUBE radio, almost new, $20 cash. Phone E 2233 between 7 and 8 p.m.

1935 WESTINGHOUSE ALL-WAVE radios: $34.50, $43.00, $52.50, $89.50, $88.50, $116.00, $180.00, $189.50, $249.00, and 2-volt battery sets, 1935 models, $48.75; 1935 car radios, $32.50. Also electric radios for hire by week or month. Aaronson's, 1328 Gov't St., G 4722.

40H NURSERY STOCK, PLANTS, ETC.

FOR SALE—SOIL, MANURE, CINDERS, gravel, filling, rock. Delivered. E 5481

40K BICYCLES AND MOTORCYCLES

A MOTORCYCLE WILL CUT YOUR transportation costs. See us for the best money can buy. New and used machines. R. Shanks & Sons, 919 Fort St.

A COMPLETE LINE OF NEW AND USED machines. Harris Bicycle Store.

BICYCLES—$12.50 TO $22.50; DUNLOP tires, 95c; tubes, 25c; bells, 15c; set mudguards, 75c. Aaronson's, 1326 Govt St.

NEW OR REBUILT BICYCLES SOLD ON convenient terms. Repairs to joycycles, scooters, bicycles, and most everything. Robinson's, 1220 Broad St., opp. Colonist. E 6212.

TRIUMPH MOTORCYCLES. SALES and service. Cameron Motor Co., 1126 Vancouver St.

40L STOVES AND RANGES

ABSOLUTELY HIGHEST PRICE PAID for stoves and heaters, etc. G 8634

BRIGHAM OIL BURNERS FOR COOK stoves, furnaces, heaters. The finest line of burners in the city. Parts and wicks in stock for all makes. Special coils for oil burners. B.C. Oil Burner Distributors, Stocker's Building.

FAWCETT "FRONTENAC" RANGE, SIX-hole, green and ivory; almost new. Mrs. Brain, 1282 Park Terrace, Esquimalt.

HIGH-OVEN GAS RANGE, CREAM AND blue combination type, with firebox attached, complete with coils; two other combinations, and one range, all used for city gas. Cheap to clear. B.C. Rockgas, Ltd., 968 Yates St., E 0412.

McCLARY RANGE, STEEL TOP, WARMing closet, waterfront, $28.00. Carter's Stove Store, 822 Fort Street. E 3511

OIL BURNER, NEW, FOR SALE. SUITable for apartment house or greenhouse. Easy terms. Phone E 6820.

RANGES AT REDUCED PRICES. REpairs, coils and connecting; furnaces and water heaters. Southall, 601 Fort St.

RANGE CASTINGS STOCKED FOR 40 different makes. B.C. Hardware, 718 Fort.

THE OIL BURNER "SUPREME" FOR your range. Equal to any on the market. Metal container. Prices from $35, installed. Associated Oil Burners, 1115 Wharf Street. Phone G 7191.

THREE-OVEN GURNEY RANGE FOR sale. Good condition. For particulars, phone E 7983.

USED COAL, GAS, ELECTRIC RANGES, kitchen heaters. McDowell & Mann.

40X MISCELLANEOUS

"ALABASTINE" MIXES EASILY, 75c package. Harte-Andrews Paints, Ltd., 711 View Street. G 4712.

BABY CARRIAGES RENOVATED, AProns, hoods, tires. 824 W. Gorge. E 1368.

BEATTY COPPER - TUB ELECTRIC washer, like new. Box 2591, Colonist.

CALL US FOR FREE ESTIMATES ON repairs to all makes of electric washers. No obligation. Phone G 7611.

EASY DIRECTION FINDER—PATENTS, Canada, U.S.A. Accurate, simple operating; snowy, foggy weather; heavy timber country; for hunters, trappers, prospectors, timber cruisers, hikers, aviation, Mounted Police, military, Boy Scouts, yachting, Arctic exploration, etc. Average schoolboy learns operation few minutes. Greatest value for educational use. Also: Illustrated use watch as compass. Complete outfit 1½ oz., carried vest pocket. Money refunded if not as represented. Canada, 75c; U.S.A. $1. For sale at sporting goods stores. Agents wanted. Max E. Lohbrunner, 1245 Dominion Road, Victoria, B.C., Canada.

FULL STOCK BLACK AND GALVANIZED pipe and fittings. Capitol Iron & Metals, 1832 Store St. G 2424.

FOR SALE—SUN LAMP, EXCELLENT condition. Phone E 8079, after 8 p.m.

LOWEST PRICES ON WATERPROOF clothing. Army Supply Stores, 1105 Gov't.

MATTRESS SALE—ALL SIZES. FACtory, 720 Pisgard Street. E 0583

PIPE FURNACES—A SPECIAL PURchase at a big saving. Heat up to 8 rooms. $65, including delivery. Hall's Hardware.

RIFLE, 22-CAL., $6.75; ALCOTT SALmon rod, $4.75; high-power field glasses, $14.75, day and night field glasses, $6.75; 2-foot rules, 15c; 201 "A" tubes, 30c; new Dunlop tires, 95c; inner tubes, 25c; electric radios, $15; new Gillette razors and blades, 49c; radio noise eliminators, $1.50; 22-cal. shells, 25c; exercise books, 2 for 5c; telescopes, $1.75; late style spectacles to fit any sight, $2.75. Aaronson's, 1326 Government St.

RESOLE THOSE RUBBER BOOTS, ready for Winter, $1.25 pair. Red's Service Station, Ltd., 818 Yates.

SAILS, BOAT COVERS AND TARPAUlins made to order. F. Jeune & Bro., Ltd., 570 Johnson St., G 4632.

TYPEWRITER, REMINGTON STANDARD (newly renovated), 1 year guarantee. A fine machine, cheap. Phone day E 4733, night E 0678.

USED ELECTRIC APPLIANCES—VIBRAtor, $3.50; Branston Violet Ray, $12.75; Double Hot-Plate, $1.75; ¼-H.P. Motor, $7.50; Small Washer, $25.00; Irons, from $1.25. H. D. Mainwaring, 722 Fort Street, G 7831.

10,000 BOOKS, 5 CENTS TO $50 — Book Nook, 738 Fort. E 3011

40 FOR SALE—MISCELLANEOUS (Continued)

ANNOUNCEMENT
THE NEWTON ADVERTISING AGENCY
Is Now Being Operated Under the Name of
MONKS' MULTIGRAPH LETTER SERVICE
at
521 GORDON ST. (V.I. Coach Lines Bldg.)
Phone G 5211

YOUR PRINTING
is not just another added expense. Every piece of printed matter that leaves your office carries a message. Emphasize that message by the use of quality printing.
THE COLONIST
1211 Broad Street Phone G 5241
Printing, Lithographing
Bookbinding, Engraving

41 WANTED—MISCELLANEOUS

A REPUTATION FOR PAYING HIGHest prices for rags, bottles, tools, stoves, furniture, or anything you wish to dispose of. We call anywhere any time. G 4752

ABSOLUTELY THE BEST PRICE FOR old gold of any kind, antique jewelry, silver plate, etc. Cash while you wait. Old Gold Dept., Joseph Rose, Ltd., 1013 Government St.

ATTENTION, HOUSEWIVES — WE BUY old newspapers, magazines. Call anywhere. E 0125.

CARPENTER WANTS HOUSE OR BUILDing to wreck. Phone G 7055

NOTICE — ANTIQUE SILVER, CHINA and glass wanted immediately. Good cash prices paid. The Antiquary, E 0842, 921 Fort Street.

OLD GOLD BOUGHT FOR CASH. C. C. Weatherill, Union Building, View St.

SMITH'S COLLEGE CHEMISTRY, 1920 edition, and lab. manual. Phone E 3867.

TURN YOUR IDLE PIANO INTO CASH, or exchange for radio. Fletcher Bros.

WANTED FOR THEATRICAL PURPOSES —One pair of Nottingham lace curtains, 3 to 4 yards in length when draped, suitable for use between 1680 and 1900. Price not to exceed $3.00. Phone E 6374, between 8 and 10 a.m.

WE BUY GOLD—LET US GIVE YOU our valuation. Immediate cash. No waiting, no trade offers. Pacific Gold Smelting Co., 609 Yates. G 2724

WANTED—BICYCLES AND PARTS, ANY condition; will call anywhere. 1325 Gov't. G 4722

WANTED — FURNITURE, TOOLS AND clothing for cash. Phone G 4913.

42 POULTRY AND LIVESTOCK

42B HORSES

TEAM, 2,500 LBS., NINE YEARS. DE Laval No. 18 Separator, new. Address, Box 11, Cowichan Station. Phone 204 R 2, Duncan.

42C CATTLE

JERSEY COW JUST FRESHENED FIVE years; four gallons; high test for butterfat, $85. A. E. Alexander, 752 Yates St., E 2514.

JERSEY COW, FRESH IN SECOND calf; quiet. Apply 908 Caledonia Ave., after 4 p.m.

42F DOGS

REGISTERED WIRE-HAIRED TERRIER puppies, very reasonable. Mrs. B. C. Walker, Wem Kennels, Duncan.

42X MISCELLANEOUS

FARMERS AND DAIRYMEN—REMEMber W. H. Smith auction sale on Wednesday, September 26, at 1:30. Eighty purebred Suffolk sheep, 20 grade Suffolk sheep, 12 milch cows, team of horses. A. H. McPherson, Auctioneer. Phone G 2597.

NEW SHIPMENT OF GOLDFISH FROM Ontario. Large assortment of color and sizes. Pet Shop, Douglas.

47 ROOM AND BOARD

ATTENTION — TOURISTS, PAYING guests; accommodation for children; large grounds; garage. "Beable Villa," Collinson St., close to Cook.

AT "FIRWOOD LODGE," 908 COOK Street, select room and board. Phone E 5825.

AT "SEAFRONT," 1282 DALLAS, COMfortable home; moderate terms; garage. G 4474.

AT THE CECIL, 1322 BLANSHARD, bright, outside rooms; good meals; reasonable rate.

A COMFORTABLE HOME; HOT-WATER heated; large grounds; reasonable. "The Grove," 868 Bank Street. E 8652

ARE YOU LOOKING FOR COMFORTable home? 710 Linden, near Rockland.

CHERRY BANK, PRIVATE HOTEL Rates $2.00 daily, $12.50 weekly, $35.00 monthly and up, including all meals. Five minutes from centre of city. Jersey milk and farm produce from proprietor's own farm. 818 Quadra St. G 0168

"CARTER HOUSE," 738 COURTNEY ST. Board-residence, $30 month. E 4930

CRAIGMYLE — PAYING GUESTS moderate. 1037 Craigdarroch. G 0031

COMFORTABLE FRONT ROOM; BEST of board; close in. G 2470.

HOME-LIKE, EXCLUSIVE, MODERN. Low rates. Garage. 220 Moss Street.

ROCCABELLA—Private boarding house, central, reasonable, large garden. G 0030

SUPERIOR HOME, TWO BUSINESS ladies; large room. $25 month. E 4937

THE BUNGALOW, 641 SUPERIOR ST. Select private board and residence. Excellent meals. Rates moderate.

"THE MAPLES," 1208 YATES—SELECT room and board, reasonable. G 7745

"THE OAKES," 1148 ROCKLAND AVE. Rates $20.00, $35.00 monthly. E 0442

1033 PENDERGAST, COMFORTABLE; home cooking. Very moderate. E 1065

48 ROOM AND BOARD WANTED

GENTLEMAN, WITH DOG, DESIRES room and two meals, garage; private family, near Uplands Golf Club. H. S. Relph, General Delivery, Victoria.

49 ROOMS TO RENT

49A FURNISHED

NURSE HAS LOVELY ROOM AVAILABLE for invalid. Would board child or adult. Also suite. Box 2730, Colonist.

THE HOTEL DOUGLAS
IS OFFERING EXTREMELY LOW RATES for transient and permanent guests. Inspection invited.

"THE GROVE," 868 BANK, E 8652. WITH or without meals. Oak Bay car.

51 HOUSEKEEPING ROOMS TO RENT

HOUSEKEEPING ROOMS AND BEDrooms; furnished and unfurnished. Phone E 4950.

51A FURNISHED

A FURNISHED BED-SITTING ROOM, kitchenette with sink; close in. Phone E 2848.

ATTRACTIVE HOUSEKEEPING SUITE, central. 1175 Fort Street. Phone E 2217.

AT OLYMPIC, 1120 MAY—COSY BEDsitting-room, kitchenette. E 4074

AT 936 COLLINSON — TWO CLEAN, sunny rooms; close in; garage.

ATTRACTIVE HOUSEKEEPING ROOMS; all conveniences. 441 Vancouver. E 5567.

AT 734 HUMBOLDT, JUST OFF DOUGlas St., from $2.00 weekly. E 8474

AT 733 VIEW—HOUSEKEEPING ROOMS, half block from Spencer's. G 5989

BRIGHT, WARM, SMALL APARTMENT, thoroughly clean, superior furnishings. 1520 Yates.

COMFORTABLE FURNISHED, UNFURnished rooms, suites; h. and c. water, room service; kitchenettes. Low rates. Devonshire House, 732 Fort St. G 0123.

COSY FOUR AND TWO-ROOM SUITES, housekeeping rooms, bedrooms. RITZ HOTEL, 710 Fort Street. G 7158

CLIFTON HOUSE—FURNISHED OR UNfurnished suites. 1218 Broad. E 8634

CLEAN, COMFORTABLE HOUSEKEEPing room, with kitchenette. 1124 Fort.

FURNISHED HOUSEKEEPING ROOMS, flats, cabins; $8 mo. up. 1038 Hillside.

51 HOUSEKEEPING ROOMS TO RENT (Continued)

HOUSEKEEPING ROOM, NEAR VICtoria College, suitable for student; reasonable price. 1152 Yates St. Phone G 2239.

NEWLY FURNISHED B.S.R., KITCHENette, h.-c. water, furnace, $12. E 3465

VACANCY, 840 BURDETT — ATTRACtive, warm, single or double room, kitchenette.

VICTORIA HOUSE, 1114 ROCKLAND. Small apartment, kitchenette, hot and cold water; quiet, comfortable. G 2526

WELL-FURNISHED, CLEAN HOUSEkeeping rooms, with kitchenette. 802 Cook Street.

603 BELLEVILLE—Housekeeping, bedrooms, near C.P.R. Quiet, reasonable.

1010 LINDEN — LARGE, BRIGHT room, gas, all found; suit couple.

1145 ROCKLAND — HOUSEKEEPING room, small single, $10.80. E 9112.

1025 YATES—$8.00 UP; COLLEGE students or teacher; quiet, clean.

51B UNFURNISHED

UNFURNISHED AND FURNISHED rooms, conveniences. Phone E 1872

53 FLATS AND APARTMENTS TO RENT

A FURNISHED APARTMENT, ELECTRIC stove, two real bedrooms, a dinette, kitchen, radio and phone included; close to St. Margaret's School. Apply 1609 Gladstone Ave.

AILSA MANSIONS — FAIRFIELD DIStrict, 820 Cook St. Well kept and well heated. Only three suites still available. Very moderate rentals. E 0961.

AT THE GLENGARRY OR LINDEN Apartments, modern hot-water heated suites to rent. Apply to George Randall, 1203 Douglas. Phone G 7241.

APARTMENT TO RENT — McDONALD Block, Oak Bay Junction. Telephone Garden 6237.

APARTMENT TO RENT — McDONALD Block, Oak Bay Junction. Telephone Garden 6227.

AT SAVOY MANSIONS — FURNISHED or unfurnished suites, two bedrooms. Phone G 6622.

A BRIGHT SUITE AT MT. DOUGLAS. Just decorated. Block to lovely park. Handy to beach, links, tennis. E 4622

AT MOUNT EDWARDS, FURNISHED or unfurnished suite (two bedrooms). E 4922.

AT BELWIL APARTMENTS, BRIGHT suites; comfortable; reasonable. Phone G 0220.

ALVIN — MODERN, HEATED APARTments, furnished. 1009 Johnson.

APARTMENTS — WHEN OTHERS FAIL to suit you, phone E 5072.

ATTRACTIVE SUITE, FURNISHED OR unfurnished; 340 Linden Avenue.

ARGYLE COURT, 424 LINDEN—UNFURnished. Caretaker. E 9963, owner G 1861

AT 1746 FORT, FIVE-ROOMED SELF-contained flat; low rent. E 9795

BON ACCORD, 845 PRINCESS AVENUE. Warm, comfy, bijou suites. Close in.

BELL APARTMENTS, 1017 COOK ST.—Three-room heated suite. G 1462.

BEAUTIFUL SMALL APARTMENT, newly furnished; close in. 1505 Elford

FOUR-ROOM SUITE, NEWLY DECOrated, range connected, Oak Bay, $12.50; four-room suite, near the High School, with garage, $12.50.

A Number of Unfurnished Houses
J. N. HOLLAND 208 Pemberton Block

FURNISHED APARTMENTS, 2, 3 AND 4 rooms, from $14.00 to $20.00 per month. Close to High School. 1251 Pandora. Phone E 2648.

THE NORMANDIE
FULLY FURNISHED SUITES; moderate rents; private bath; beautifully clean, suitable for ladies. E 6284.

HARROGATE APTS., OAK BAY, DE luxe. One vacancy. E 9553.

HUMBOLDT APTS. — Furnished downstairs suite; rooms, $3.50 up. G 0129.

MANOR MANSIONS — NEW DE LUXE apartments; electric stoves and refrigeration; automatic heating. Beautiful view. Open fireplaces. Phone E 1187 or G 8128 for appointment. Unfurnished.

NEW TWO-ROOMED SUITE, HARDwood floor; H.W. heat. 1152 Yates.

ROCKLAND COURT—HIGH UP, QUIET, MODERN. LARGE ROOMS; SEA VIEWS; LARGE GARDEN. E 8885.

SEACROFT — LUXURIOUS SEA VIEW apartment; all-electrical; garage. Phone Garden 5111.

SUITE VACANT, MELLOR APARTments, 815 Broughton St.

SUPERIOR, FULLY FURNISHED SUITE, available Oct. 1. The Duchess. E 8940.

SCOTT APTS.—COMFORTABLE ROOMY suites. Reasonable rates. E 6311.

BEVERLEY HOTEL APARTMENTS
724 Yates Street, Off Douglas
"Next Door to Everything in Town"
TOURISTS—A welcome awaits you at this homey hotel. Ideal housekeeping rooms, bedrooms and suites at reasonable rates by day, week or month. Free gas, light, phone, elevator. Large comfy lounge. Phone E 5914 J. A. Griffith, Prop.

TREBARTHA, 1046 VIEW—BEST VALUE in city; close in, clean, comfortable; $18.00 up, with private bath. G 4052, or Heisterman, Forman & Co.

WESTHOLME HOTEL, 1417 GOV'T. Rooms, modern apartments, furnished or unfurnished, at greatly reduced rates.

WOOLWORTH APARTMENTS—ATTRACtive double suite. Phone E 7002

600 GORGE ROAD—NEWLY DECOrated, furnished or unfurnished, two and three-room heated apartments; ten minutes H.B. Garage. $12.00 up.

55 HOUSES TO RENT

55A FURNISHED

A FURNISHED BUNGALOW, 5 ROOMS, garage; high and near Quadra Street School. $28.00. 2181 Fifth Street. Apply 1609 Gladstone Ave.

FOUR-ROOM COTTAGE, BATH, 420 Vancouver St., rear; $17.50 month, including water.

FURNISHED, SIX-ROOMED BUNGAlow; hot-water heat; waterfront; Oak Bay. Phone G 6668.

NICE LARGE, CLEAN HOUSEKEEPING room, $2.00 week. 1120 Vancouver St.

6-ROOM FURNISHED BUNGALOW, ON King George Terrace, waterfront. Phone E 4012.

55B UNFURNISHED

TEN MILE POINT — Seafront, six rooms, hot-water heat ... $28.00
1665 PEMBROKE ST. — Six rooms; newly decorated ... 18.00
1084 FOUL BAY ROAD—Six rooms, excellent condition throughout ... 15.00
118 OLIVE ST.—Six rooms, furnace ... 22.50
1004 CARBERRY GARDENS — Six rooms, furnace; good garden ... 27.50
3098 GRANITE ST.—Six rooms, first-class condition, inside and out ... 30.00
3848 DEWDNEY AVE.—Seven rooms, garage; furnace ... 40.00
PEMBERTON & SON, LTD.
625 Fort St. Phone G 8124

ESQUIMALT ROAD — Good, warm house; high position; six rooms ... $20.00
OAK BAY—Near street car, good position, seven rooms ... 22.50
OAK BAY — Eight rooms; furnace; garage ... 25.00
COOK AND QUADRA — Five-room bungalow; good garden; tennis lawn ... 30.00
OLIVER & MATHIESON, LTD.
640 Fort Street Phone E 5041

907 ST. PATRICK ST., 5-room bungalow and garage ... $25.00
2515 GRAHAM ST., 6-room bungalow and garage ... 27.50
375 WALTER AVENUE, 6-room house and garage ... 30.00
E. E. HEATH
635 Yates Street Victoria, B.C.

298 Vincent Ave., 3 rooms, modern ... $7.50
2120 Clark St., 4 rooms, modern ... 12.00
1021 Carberry Gardens, 8 rooms, excellent condition ... 27.50
P. R. BROWN & SONS, LTD.
1112 Broad St. Phone G 7171

HOUSES—APARTMENTS
Furnished—Unfurnished
Up-to-date rental service
HEISTERMAN, FORMAN & CO.
608 View St. Phone E 4181

A FOUR-ROOM HOUSE AT GOLDstream, near school; chance to cut wood for rent; good road. Apply 1609 Gladstone Avenue.

55 HOUSES TO RENT (Continued)

CANNON'S CARTAGE CUTS MOVING costs in half. Careful handling. E 8634.

EIGHT-ROOM HOUSE, 962 YATES ST. Apply 1107 Newport. E 1366.

FOR RENT OR SALE — FIVE-ROOM, modern house, three-piece bathroom, furnace. Apply, 625 Nelson Street.

FOUR-ROOM COTTAGE, $12.00. 2965 Cedar Hill Road. G 3620.

RENT OR SALE—FIVE-ROOM BUNGAlow, Victoria West. Strood, E 6331.

SIX-ROOMED FULLY MODERN HOUSE, near the High School; $28.00 per month. Five-roomed bungalow, Carey Road; modern plumbing, light; three lots, bearing fruit trees; rent $18.00. Three-roomed flat, with three-piece bathroom; close in; rent $14.00. Also a four-roomed cottage, basement, toilet, for $9.00 per month, including water. Robert Grubb & Co., Sayward Bldg., Victoria.

SIX-ROOM STUCCO, NEWLY DECOrated, furnace, garage, near Monterey School; $27.50. G 5597.

THREE-ROOM SHACK FOR RENT, ON 2 large lots, near street car and bus; fireplace, kitchen stove. Rent to permanent, reliable people, $8 per month. Box 3571, Colonist.

THREE-ROOMED MODERN COTTAGE, $8.00. Apply 476 Dupplin. Cloverdale car.

6 ROOMS, 635 HILLSIDE AVE., $15; 4 rooms, 1767 Second St., $15; 5 rooms, Quadra St., $15; 5 rooms, 1 floor, 182 Ontario St., $20; 8 rooms, 1309 Johnson St., $20; 8 rooms, 1 floor, 2826 Fernwood Hill, $27; 5 rooms, 4 lots, 79 Cadillac Ave., $21; 6 rooms, 1426 Harrison, $20; 5 rooms, 428 Raynor St., $20; 8 rooms, 1911 Belmont Ave., $20. W. J. Gilliland & Co., 1308 Broad Street. Garden 5741.

1637 FELL STREET, 5-ROOM MODern bungalow; hot-air furnace; redecorated throughout; $20. Key at 1716 Richmond Avenue.

1517 EDGEWARE ROAD—SIX-ROOM house, furnace, garage, garden, E 5820.

$22.50—SIX-ROOM, STUCCO, FURnace, garage. 875 Monterey Avenue. E 1360.

4-ROOM COTTAGE, $12. 3945 CEDAR Hill Road. G 2620.

375 WALTER AVENUE—SIX-ROOMED modern house. Rent, $20.00.

1149 HILDA — EIGHT ROOMS, HOT-water heating. Apply 1157 Hilda.

57 WANTED TO RENT—HOUSES

SMALL FURNISHED OR UNFURNISHED house, Esquimalt; not too close to car lines; within next two weeks. Reliable party. Box 3729, Colonist.

57A FURNISHED

WANTED—SMALL FURNISHED BUNgalow or cottage, two bedrooms, etc., Oak Bay district, and preferably near sea. Will be well looked after. Required for six months, more or less. State lowest rent acceptable to approved tenant. Box 2668, Colonist.

WANTED — NICELY FURNISHED SIX or seven-room house. Immediate possession. Reliable tenant. Box 3685, Colonist.

WANTED—SMALL FURNISHED HOUSE or duplex, near sea preferred. State lowest terms. Box 2695, Colonist.

57B UNFURNISHED

WANTED—FOUR-FIVE MODERN BUNgalow, unfurnished. Good tenants. Must be in Oak Bay district. State particulars. Box 3701, Colonist.

WANTED FOR IMMEDIATE POSSESsion—Nine-room house, modern; large living-room; garden. Phone G 7626.

61 SUMMER RESORTS

61A COTTAGES AND CAMPSITES

DEEP COVE—COTTAGES AT $30, $40 and $50 per month. See Sparling, at Sidney or Deep Cove. Phones 1 and 103Y, Sidney.

TO RENT — THREE-ROOMED FURnished cottage, Portage Inlet. Close bus. Private beach. Phone E 1811.

64 MACHINERY

TWO SECOND-HAND 100-H.P. TUBULAR boilers for hot-water heating, $100 each. Marine Iron Works, 515 Pembroke Street.

65 AUTOMOBILES

TWO-WHEEL TRAILER FOR SALE; 255 Government Street.

RADIATORS AND FENDERS

AUTO RADIATOR, BODY AND FENDER Specialists. Workmanship that cannot be excelled.
BURGESS BROS.
1209 Quadra Street Empire 8231

65A FOR SALE

A 5-TON PACKARD TRUCK, ENGINE O.K., $100. 1932 Rockne engine, like new, only $150. 6-ton Packard rear-end, make a good logging trailer, only $150. 1½-ton International truck parts. Garford 2-ton chassis (new), $350. Dual-tired logging trailer, overload springs, tires nearly new, $250. We have spare parts for the following late model cars in stock: 1924-28 Buicks, Cadillac, Chevrolet, Chrysler, Dodge, Essex, Model "A" Ford, Hudson, Hupmobile, Jewett, Paige, Pontiac, Reo, Studebaker, Willys-Knight; also a large assortment of truck parts; B.H. tires, all sizes; batteries, generators, starters.
PACIFIC AUTO WRECKING CO., LTD.
537 View St. Phone E 7521

A 1928 FORD, CANOPY TOP WITH screen sides, delivery; tires almost new, good battery; licensed; all ready to go to work; full price $40. Dodge 1925 touring, tires well above the average, quiet and powerful; full price $75. 1927 Essex four-door sedan, two new tires; full price $75. Best cash prices paid for late model cars and trucks for wrecking.
W. FRANK CAMERON AUTO PARTS
940-958 View St. Phone E 5632

BILL BRIDGEWOOD, FORMERLY OF Begg Motor Co., is now located at Government and Harald Sts. Expert repairs on Nash and Chevrolet. E 5111.

STARTING TODAY
CLEAN-SWEEP SALE OF USED CARS
DRASTIC PRICE CUTS ON OUR ENTIRE STOCK
ACT QUICKLY! SAVE!
THE MOTOR HOUSE (VICTORIA), LIMITED
Chevrolet Dealers 968 Yates St.

CHRYSLER "50" TOURING CAR. AN economical and powerful little four-cylinder car, in first-class condition, good side-curtains, etc. Be sure and see this at $188. ROYAL SERVICE GARAGE, 1001 Blanshard St. Phone E 9418.

CHASSIS and ENGINE STEAM CLEANED, 724 Johnson. Chet Dowman. E 1411.

USED CAR SNAPS
ESSEX COACH ... $65
PAIGE-JEWETT COACH ... $75
ESSEX SEDAN ... $235
CECIL EVE MOTORS, LTD.
845 Yates Street
Pontiac Sales and Service

FOR SALE — THREE-QUARTER TON truck; just the thing for fruit farm; cheap. Apply 1609 Gladstone Avenue after 1 p.m.

FORD COUPE, 1930 MODEL, WITH rumble seat; privately owned. Snap price. No dealers. Empire 1938.

HIGHEST CASH PRICES FOR USED cars. Victoria Auto Wreckers, 731 Cormorant. E 8444.

LATE '29 WHIPPET "4," FOUR-DOOR Sedan, new paint, $200. Seven passenger Packard sedan, licence, $265. 1926 Buick coupe, rumble seat, $150. 1929-30 Chev 1½-ton, new tires, licence, $395. International 1½-ton, dual tires, 4-speed transmission, $350.
Cash Paid for Cars and Trucks
CLARKE'S GARAGE
931 View Street

MORRIS-COWLEY ROADSTER, RUMBLE seat; condition first class; mileage around 35 per gallon. Sacrifice. Phone E 5118.

ONE-TON FORD TRUCK FOR SALE or trade for light car. 1447 Taunton Street.

STAR MOTOR, REBORED, FIRST-CLASS condition. Phone G 4473.

A Mart for Busy Readers—Property for Sale or Trade

TO OUT-OF-TOWN SUBSCRIBERS

Out-of-town subscribers who wish to answer advertisements in which only the telephone number of the advertiser is given, may mail their replies to The Colonist, and The Colonist will communicate such replies to the advertiser.

65 AUTOMOBILES (Continued)

A REAL BUY

HUPMOBILE SEDAN, used by one owner only and given excellent care. Real reliable transportation for only **$350**

MASTERS MOTOR CO., LTD.
809 Yates St. Phone E 3541

SALE—1927 PONTIAC SEDAN BODY OR body parts. We have fenders and parts for Whippets and Willys-Knight. Used tires. Lovejoy shock-absorbers, new and rebuilt Strombers carburetors for all cars. Cement mixer for sale or rent.
H. LILLIE'S GARAGE
857 Johnson St. Phone E 3731

WE HAVE IMMEDIATE BUYERS FOR Cars, 1928 or later. Our business is to sell your car for its true value.
MUTUAL AUTO SALES, 925 YATES

WE REPAINT EVERYTHING. GET OUR prices. Mutual Auto Sales, 925 Yates. G 5842.

YOUR OPPORTUNITY—EXTRA GOOD, privately owned Ford coupe, perfect running order, no faults; joint ownership makes sale necessary; only $75. Call Sunday, 1046 Sutlej Street.

1924 ESSEX COACH, 1925 ENGINE just overhauled, perfect running order. Quick disposal, $75 cash, or what offers? 3108 or 3075 Washington Avenue E 4939.

1927 FORD COUPE. GOOD MECHANICAL condition and paint. Rucksteell axle, Atwater-Kent ignition, good tires. Bargain at $75.00 or best cash offer. 724 Johnson. E 1411.

1931 FORD CONVERTIBLE TUDOR, good shape, open to offer or trade. G 3857.

JAMESON MOTORS REDUCED PRICES ON USED CARS
1929 WILLYS-KNIGHT SMALL SEDAN, in perfect shape. Reduced to $295
1930 ERSKINE SEDAN, like new; only run 12,000 miles. Real snap for $345
1928 DODGE VICTORY SIX SEDAN, in perfect condition. Reduced to $395
ROLLS-ROYCE TOURING, in good order $145
JAMESON MOTORS LTD.
740 Broughton Street Phone G 1161

SEE NEW WILLYS 77
Astounding Value and Performance
LOW OPERATING COSTS
Small Car but Large Car Efficiency
BUSINESS AND PLEASURE MODELS
Vancouver Island Distributors
JONES BROS. SERVICE STATION, LTD.
(New and Used Car Dept.)
Corner Yates and Quadra, Victoria, B.C.

USED CAR SPECIALS
1930 DE SOTO SEDAN, in first-class condition. Reduced to $450
1930 DE SOTO COUPE. This car is a real snap for $425
BEGG MOTOR CO., LTD.
Chrysler Dealer
Phone G 1144 865 Yates St.

1934 GRAHAM SEDAN—Just like new in every respect. De luxe equipment includes two spares, trunk, etc. The owner, leaving Victoria, gives you the chance to get a practically new car at a great bargain.

OTHERS

H. A. DAVIE, LTD.
Buick and Oldsmobile Cars—G.M.C. Trucks
Fort Street at Quadra Phone G 8154

MINIMIZE YOUR CAR EXPENSES
1931 TUDOR FORD SEDAN. Smooth-running motor, excellent appearance
1929 Specially Equipped FORDOR, spare mounted on side, trunk on rear. Interior de luxe appointed. Snap.
NATIONAL MOTOR CO., LTD.
819 Yates St. Phone G 8177
Open Evenings Terms Arranged

1927 OLDS SEDAN $185
1930 AUSTIN COUPE $385
1926 PACKARD SEDAN $350
1929 GRAHAM SEDAN $550
1932 DODGE DELIVERY $595
Many Others
THOMAS PLIMLEY, LTD.
1010 Yates St. Phone G 7181

1929 FORD TRUCK, OVERLOAD springs, two transmissions; new tires; licence. Must sell. Empire 1935.

66B WANTED

BEST PRICES PAID FOR USED CARS EMPRESS GARAGE. E 7632.

67 BOATS AND LAUNCHES

BOAT LUMBER, CEDAR, SPRUCE AND oak stock; low prices. Spruce oars $1.25 per pair, shaped. DALZIEL. G 1422.

GOOD DUGOUT FOR SALE OR TRADE —Phone E 1376.

SPOT CASH FOR CABIN CRUISER, about 30 ft. Must be in good condition. Full particulars to Box 3674, Colonist.

THIRTY-FOOT TROLLING BOAT, GOOD cabin and equipment, for charter by hour or any length of time. Speed up to 12 knots. Phone E 8985.

WANTED—26 TO 30-FT. HULL, WITH or without engine. Must be reasonable. Cash. Box 3645, Colonist.

18-FT. TURNER CLINKER-BUILT CABIN launch, excellent shape. On view 261 King George Terrace. Phone G 4473.

75 BUSINESS OPPORTUNITIES

APARTMENT HOUSE, ON QUADRA St., twenty rooms; $4,500.00, on terms. See us for further particulars.
PEMBERTON & SON, LTD.
Phone G 8124 625 Fort Street

APARTMENT HOUSE SACRIFICE, ALSO good apartment business. Splendid investment. Particulars only at personal interview. Hammond, 1008 Elford. E 0480.

FOR SALE—MILK BUSINESS WITH equipment and part stock. Apply Box 3706, Colonist.

LADIES AND CHILDREN'S READY-TO-wear. Good location. Reasonable rent. Showing good returns. No old stock. Approx. $1,000 will purchase. Heisterman, Forman & Co.

SOMETHING GOOD — APARTMENT house for sale. Ready to open. Real bargain. Home and living. Don't miss this—Investigate. 1248 Hollywood Crescent.

WE SPECIALIZE IN THE SALE OF businesses of all kinds and sizes. L. G. Conyers & Co. 1025 Douglas Street

$175 — BUSINESS AND STOCK IN nice store; also the furniture in two living-rooms in connection. Rent only $10.00 per month.
INDEPENDENT INSURANCE AGENCIES, LIMITED
874 Yates Street Phone G 1851

76 EXCHANGE—REAL ESTATE

A WELL-RENTED 8-ROOM HOUSE, IN Esquimalt, for lot, boat, truck, etc. Box 2778, Colonist.

FAIRFIELD HOME, SEVEN ROOMS, basement, furnace, laundry tubs, etc. Close to waterfront, park and car. $3,000. Acreage, with buildings, close in, considered. Owner, Box 3504, Colonist.

76 EXCHANGE—REAL ESTATE (Continued)

VANCOUVER HOME, IN GOOD LOCALity; seven rooms, modern; cost $6,000. Clear title. Will exchange for seven-room house in Fairfield, Victoria, with clear title.
PEMBERTON & SON, LTD.
Phone G 8124 625 Fort Street

78 HOUSES FOR SALE

AN ESPECIALLY ATTRACTIVE TWO-story stucco residence, centrally situated in the high part of Fairfield district, on two well-kept lots. There is a vestibule entrance; bright, pleasant living-room, dining-room and kitchen with pass pantry. Upstairs consists of one bedroom with sleeping porch and bathroom connecting; two other bedrooms and second bathroom. New automatic gas furnace insulated with Insulex. Double garage. Price $5,500. Mara, Jones & Co., Ltd., 1212 Broad St. Phone E 3623.

A SNAP IN JAMES BAY—5-ROOMED stucco bungalow, cement foundation, cement floor in basement, furnace, wash tubs, large kitchen with breakfast nook, living-room with open fireplace; three nice bedrooms with clothes closets. Nice view of the sea and mountains. Excellent soil. Price $1,700. Terms could be made with responsible party. Robert Grubb & Co., 312 Sayward Bldg., Victoria.

COUNTRY FAMILY RESIDENCE, standing in 4½ acres. Fully modern, electric light. Excellent water supply. Low taxes. Centrally situated.
Price (easy terms) $4250
C. WALLICH
Real Estate and Insurance Agent
Cowichan Station, B.C.

COLLINSON ST.—SIX ROOMS, BATH Taxes 134. Clear title. Price $700. Box 3718, Colonist.

DO YOU WANT A NEW STUCCO HOME? Owner will accept older home as part payment on this well-built one in Monterey School district. Layout: Entrance hall, living-room 13 x 18, with fireplace; cosy dining-room, Dutch kitchen with tile sink; Pembroke bath and shower; two bedrooms down and one finished in attic. Garage in cement basement. Heating to suit.
ALDER & SONS, LTD.
806 Fort St. Empire 8341

FOR A QUICK SALE—$1,575. THIS six-roomed house, near Stanley Ave., containing a reception hall with fireplace, living-room, dining-room and kitchen on the lower floor; three bedrooms, separate bath and toilet upstairs, basement with furnace and garage. Blinds on all windows. Good-sized lot with fruit trees. Owner will accept small cash payment, balance as rent if desired. No telephone information given. Bishop & Worthington, Ltd., 578 Yates Street. Phone E 3241.

LINDEN AVENUE HOME, NEW, 5 rooms; very fine oak floors in main rooms; tastefully decorated; Dutch kitchen and bathroom; two nice bedrooms; splendid basement with automatic oil heat; garage; lawn and fence. Price includes blinds, fixtures and linoleum, also new electric range. For appointment phone E 5995.

NEW MODERN BUNGALOW, FULL cement basement. Owner, 572 Duplin Road.

GORGE DISTRICT
$4,000 Seven-Roomed Residence for $1675
ONE of the best buys in Victoria. Built in features, three-piece bathroom, extra toilet. New hot-air furnace, cement basement. Average lot. Garage. Full details at office.

JUST OFF HILLSIDE AVENUE
(Close In)
Eight-Roomed Modern Residence $2800
Will accept a four or five-roomed bungalow for our equity of $1,300.
H. G. DALBY & CO., LTD.
834 View Street, Opposite Spencer's

CHEAP HOMES—SAANICH TAXES
Easy Terms—Why Pay Rent?
ORILLIA ST.—Five-room bungalow, bathroom, basement, garage. $1,300, on terms of $100 cash, balance as rent.
MARIGOLD—Four rooms; large garden. $1,500, on terms of $100 cash, balance as rent.
JOHN GREENWOOD
Bank of Toronto Bldg., 1405 Douglas St.

ESTATE SALE
OLYMPIA AVE., BEACON HILL
PRICE $2,100. TERMS. We are instructed to offer this choice property to close an estate. Living-room, dining-room, den, all open fireplaces; two large bedrooms, sleeping porch; basement, furnace. Lovely grounds. Sea view. THIS IS ONE OF THE BEST BARGAINS OFFERED TODAY.
Agents
LEE, FRASER CO., LTD.
1232 Broad St. Phone E 4723

SASEENOS SNAP
ONLY $1600 TERMS

TWO ACRES

"SUNNY BROOK" is the well-chosen name of this most desirable country home, situate about twenty miles from the city. The dwelling contains living-room with open fireplace, built-in walnut buffet; two bedrooms; kitchen, pantry and laundry; garage, workshop and packing shed. Two acres of beautiful land. In a high state of cultivation and absolutely free of weeds. 5,000 British Sovereign strawberry plants, assorted fruit trees. Living stream crossed property. Easy distance from church, school and store. Good transportation. City conveniences available. Taxes only $13.00.

NOTE—This property is in beautiful condition throughout and may be moved into without expending one cent for repairs.

P. R. BROWN & SONS, LTD.
Exclusive Agents
1112 Broad St. Phone G 7171

We Offer
SOMETHING SPECIAL
in the way of a
COUNTRY ESTATE
SITUATED on the waterfront at SOOKE, with a magnificent view of the sea and mountains.
TEN-ROOM STUCCO BUNGALOW
Besides two stucco cottages, large barn, chicken houses, garage, conservatory and other outbuildings.
APPROX. 70 ACRES
Tennis lawn, gardens, pastures, picturesque walks and driveways; balance natural growth.
An ideal country home, or is suitably adapted for commercial purposes.
FOR SALE
At a real sacrifice, or would rent to a reliable party.
See us for further particulars.
SWINERTON & MUSGRAVE, LTD.
820 Broughton Street
(Exclusive Agents)

SIX-ROOM STUCCO BUNGALOW, TWO BATHROOMS, HOT-WATER (GIL) HEAT. Situate in a good part of Oak Bay, near transportation, schools, etc., this nearly new and attractive bungalow is located on land 75 ft. by 115 ft., with pretty garden, fruit trees, shrubs, lawn, and other attractive features. Besides the above features, it contains a toilet and basin off one of the bedrooms, a sunroom, and oak floors, and is in first-class shape. It cost $10,000 four years ago, but owner is willing to consider (for cash) $5750

GORDON HEAD ACREAGE, with sea views and fruit trees, at $750 per acre, in tracts of one acre or more.
THE ROYAL TRUST COMPANY
Real Estate Dept.
1302 Government St. Phone E 4128

$950 — PORTAGE INLET WATERFRONT ¼ acres good land, nicely treed. Three-room cottage. City water and electric light. Handy to bus.
$1150—FAIR CASH PAYMENT, balance as rent at 6%. Five-room modern bungalow, in good condition. Open fireplace in living-room, sunroom, etc. Also a two-room cottage on same lot, facing on other street. Beautiful open location. Close to Foul Bay beach. A real bargain.
INDEPENDENT INSURANCE AGENCIES, LIMITED
874 Yates St. Phone G 1851

78 HOUSES FOR SALE (Continued)

Established 1862
WANTED
COUNTRY HOUSE. Must be modern, stucco preferred; requires four bedrooms; with up to one acre of land. Good locality, sea view if possible. Client will pay cash up to $5,000.

ACREAGE
With Wonderful Views of Cadboro Bay
ONE-ACRE SITES at $1100

SAANICH
COSY FOUR-ROOM COTTAGE with modern plumbing. Nice view of Swan Lake. Winter's supply of wood. Cash price $900
THE B.C. LAND & INVESTMENT AGENCY, LTD.
922 Government St. Phone G 4115

EXTRA GOOD BUYS
$2500—NEW FIVE-ROOM STUCCO BUNGALOW, fully modern. Choice locality. Low taxes.
$1250—SIX ROOMS, one floor. In first-class condition. Taxes $37. Valuable corner lot.
$2100—NEW SAANICH BUNGALOW, five rooms. Lot 50 x 150. Fully modern.
$1600—CLOSE-IN SIX ROOMS, one floor. Easy terms. Choice lot. House perfect condition.
EXCHANGE—FIVE-ROOM BUNGALOW, Saanich; two lots, orchard and garden; clear title; for close-in four or five-room bungalow.
EXCHANGE—ATTRACTIVE FOUR-ROOM STUCCO BUNGALOW, breakfast nook, for small acreage with buildings.
W. J. GILLILAND & CO.
1203 Broad St. Garden 5741

$100 CASH, BALANCE AS RENT—You can buy a lovely little cottage of three rooms, two lots, nice large chicken house, garage; low taxes; good location. Low rate interest. Total price $1,300
$150 CASH, BALANCE AS RENT—We have a swell little cottage of four rooms, nice large lot, with shade trees; close to street car, bus. Total price, $750
SEVERAL EXCHANGES—Both Victoria city property and farms, Vancouver and Prairie Provinces. Let us know what you want.
GEORGE RANDALL
1303 Douglas Phone G 7241

$1200 CASH FOR QUICK SALE. Four-room new colonial bungalow, not quite finished. Large productive lot. North Quadra district. Including range and garden tools. Box 3649, Colonist.

4-ROOMED HOUSE, LARGE GREENhouse, fruit trees; $750 cash. Box 3680, Colonist.

$2500—NEW 5-ROOM STUCCO BUNgalow, splendid location. 3118 Harriet Road.

81 PROPERTY WANTED

WANTED—LOT IN OAK BAY. STATE cash price and location. Box 3664, Colonist.

82 ACREAGE FOR SALE

NORTH SAANICH DISTRICT
TWO ACRES, WATERFRONT, WITH BUNGALOW. Fine soil, beautiful view. Water, light and telephone. On a main road.
For (terms) $1500
Particulars
S. ROBERTS, SIDNEY, B.C.

YOUR BUSINESS PROBLEMS SOLVED FOR YOU AT BRAEFOOT ESTATES
Canada's finest planned development of the historic Tolmie Farm. Just 2½ miles from Victoria City Hall. Model demonstration farm with free expert supervision and direction available to all settlers. Guaranteed cash market at your door. All city conveniences, high and public schools, churches, playgrounds, light, telephone, municipal water system, mail delivery, bus service, etc. NO INCIDENTALS. Small cash payment. Balance over ten years. Apply to
PEMBERTON & SON, LTD.
Victoria Representatives Phone G 8124
625 Fort Street Victoria, B.C.
FELL & SCHARFE, LTD.
Exclusive Agents
506 Dunsmuir Street Vancouver, B.C.

$850—FOUR ACRES FINEST SOIL, overlooking sea in North Saanich. Main road, good water. Sparline estate agent. Tel. Sidney 1.

1½ ACRES, ESQUIMALT RD., NEAR Lampson St. All good level land; $450 cash. E 7137. Room 207, Box 845, Colonist.

83 ACREAGE FOR RENT

WILKINSON ROAD—SIX-ROOM BUNgalow, all conveniences. Five acres of land, good outbuildings. To satisfactory tenant, $20.00 monthly. Greenwood, 1405 Douglas St.

85 FARMS FOR SALE

FOR SALE OR EXCHANGE—IMPROVED farm; good buildings; 11 miles from Victoria. Apply 931 View St.

55 ACRES, 4 MILES FROM DUNCAN; 25 acres under cultivation; 5 acres timber, balance pasture. Barn for 20 head, chicken houses, etc. Price includes tractor, ploughs, 8 head milch cows, incubators, brooders, roots, hay and garden. Ideal for dairy, sheep or poultry. Four-roomed cottage and large garage. Price $4,000. Box 3709, Colonist.

86 FARMS FOR RENT

SIX COUNTRY PROPERTIES, FROM five to two hundred acres, with modern buildings; some with sea frontage.
J. W. HOLLAND
208 Pemberton Block

TENDERS FOR REPAIRS TO DREDGE P.W.D. No. 303

Sealed tenders, addressed to the undersigned, and endorsed "Tender for Repairs to Dredge P.W.D. No. 303 (Fruhling)," will be received at this office until 12 o'clock noon, Tuesday, October 2, 1934, for the docking, cleaning, painting, repairing, etc., of Dredge P.W.D. "No. 303" (Fruhling), now at New Westminster, B.C.

Specification and form of tender can be obtained at this Department and at the office of the District Engineer, New Westminster, B.C.

Tenders will not be considered unless made on the printed forms supplied by the Department and in accordance with the conditions contained therein.

Each tender must be accompanied by a certified cheque on a chartered bank in Canada, payable to the order of the Honorable the Minister of Public Works, equal to 10 per cent of the amount of the tender, or Bearer Bonds of the Dominion of Canada or of the Canadian National Railway Company and its constituent companies, unconditionally guaranteed as to principal and interest by the Dominion of Canada, or the aforementioned bonds and a certified cheque if required to make up an odd amount.

By order,
N. DESJARDINS,
Secretary.
Department of Public Works,
Ottawa, September 10, 1934.

ACTION WANTED
Offers Invited
FOR A SIX-ROOM OAK BAY HOME—Located one-half block from Oak Bay Avenue, close to stores, schools and good transportation, on a nice paved street, amid other fine homes. Full cement basement, furnace, garage, fireplace, entrance hall, pantry, modern bathroom. Clear title. Low taxes. Immediate possession. Total price asked only **$1,500**. Reasonable offers invited. An equally good buy for a home or an investment.
For Inspection, "See Ray," Care of
L. M. Rosevear & Co., Ltd.
110 Union Bldg., 612 View St. G 6841

Visitor: "What nice furniture you have!"

Little Girl: "Yes, I think the man we bought it from is sorry he sold it—he's always calling."

Wonderful Buy in Oak Bay
Bungalow and three large lots. Five rooms, hot water heated, radiators in each room. Large modern bathroom. Splendid electric light fixtures, blinds, full size cement basement with laundry tubs and extra toilet; jam room. Three large lots highly cultivated in all kinds of fruit and vegetables. Up-to-date chicken house and garage. Can arrange terms to suit.
"Please phone for appointment but not for information."
Only **$2,700**
ARTHUR E. HAYNES, LTD.
Fire and Auto Insurance, Collections
715 FORT ST. Office E 3822

MODERN FOUR-ROOM STUCCO BUNGALOW
On quiet street in Gorge district. Living-room, dining-room, kitchen and bedroom, three-piece bathroom; full-sized basement with furnace, in excellent shape throughout.
Will be sold on terms at **$1800**
Low taxes. Very comfortable home.

CONVENIENT 5-ROOM BUNGALOW
Near Gorge Park. Large garden; garage. Full-sized basement. Large living-room with fireplace, built-in buffet and bookcases; two nice bedrooms, dining-room and large kitchen; full plumbing. Lot all fenced; some fruit trees. Taxes $32.00. A real buy
at **$1750**
Cash, or terms can be arranged.

GORDON HEAD
2½ Acres, with very comfortable four-room house, garage and stable; fruits, etc. **$2100**

700 FEET, ON ELK LAKE
26 Acres in all. For quick sale **$1000**

The best lot left in Deen Heights, 60 ft. frontage **$450**

Pemberton & Son, Ltd.
G 8124 625 Fort St.

Gorge, Saanich and Oak Bay
SMALL HOMES WANTED
We have clients waiting with small cash payments down for four, five and six-room houses in the above districts. Call or phone at once if you have snaps.
We have a wonderful snap in large lot in best part of Oak Bay owned by us.
Oliver & Mathieson, Ltd.
646 Fort Street Phone E 5041

$2,350
OAK BAY
Five-Room Bungalow and three lots. Interior in A-1 condition. Hot water heating. Good garden, fruit trees, etc. Back lane to property. This is an exceptional offer. Don't fail to inspect this bargain.
A. A. Meharey & Co.
624 Fort St. Cor. Broad. Phone E 1187
Insurance, Real Estate, Stocks, Bonds

Waterfront Bungalow—
Large Lot—Fine View
Stucco, five rooms; almost new; house in excellent condition. Lot well cared for. Full basement, furnace, garage. Price **$3200**

Esquimalt—Five Rooms
Stucco, three years old, good condition. Desirable locality. Good terms. Price **$1850**
Gillespie, Hart & Co.
LIMITED
511 Fort St. Phone G 1181

To Be Sold at a Sacrifice
143 Joseph St.
Fairfield
6 rooms, modern; basement, furnace, good garden; view of the sea. Worth, today, $2,500.
Will Accept $1150.00 on Terms or $1050.00 all Cash
Pemberton & Son, Ltd.
625 Fort St. Phone G 8124

Spare Time Job
Bungalow of five rooms and bathroom. Full basement, cement foundation wall, nice brick open fire, plumbing roughed in and toilet installed. You can live in it as it is and complete the interior in your spare time. Stands on a nice high lot, with young fruit trees and bushes, and a wonderful view of sea and hills. Price on terms **$1,000**
Now's Your Chance, Mr. Handyman!
Ker & Stephenson, Ltd.
1205 Government St. Phone G 4127

Established 1862
Bargain Extraordinary
Solid stone bungalow of five rooms, right on the seafront. Large grounds; unsurpassed views. One-and-half-mile circle. Owner desires quick sale, price reduced right down to **$2,250**
A Good Buy in an Oak Bay Bungalow, near sea and golf links. Four large rooms and breakfast nook off kitchen; extra large living-room with 1-inch oak floors; the best of materials and workmanship throughout. You can't beat the price in Oak Bay. Reduced to **$2,950**
B.C. LAND & INVESTMENT AGENCY, LTD.
922 Government St. Phone G 4115

Dutch scientists have produced a low temperature which approaches absolute zero. Have they thought of comparing this with our war enthusiasm?

INSURANCE PLAN TO BE LAUNCHED

Montreal Conservatives Told Unemployment Protection Scheme Being Prepared

MONTREAL, Sept. 19 (CP). — Premier R. B. Bennett is preparing to launch an unemployment insurance plan in Canada, upon his return from Europe, Ward C. Pitfield announced tonight at the annual general meeting of the Montreal Conservative Association, Inc., at which he was elected president.

Mr. Pitfield, a prominent business man and a leader in the Montreal Conservative field, stated: "The Prime Minister has under way an unemployment insurance scheme, worked out on an actuarial basis which, I think, is the finest plan I have ever seen to combat unemployment.

"If the provinces agree, this plan will go into effect," Mr. Pitfield went on. "If they don't, I don't see how it possibly can. The provinces have power over civil rights. They have, for instance, power over mortgages. I don't see why we can't reduce interest on mortgages from 7 to 6 and, eventually, to 5 per cent. The only reason why we cannot do it is that each province has the right to govern its own mortgage legislation."

SAYS DE VALERA MAY BE DEFEATED

Blueshirts Fast Gaining Support in Irish Free State, According to Canon Nunns

In the Irish Free State the Blueshirts, under General O'Duffy, are gaining steadily in popularity and, provided a general election is not called for a considerable time, it is possible that they will gain a majority, Rev. Canon A. E. de L. Nunns told members of the Revellers Club last night, when he addressed them on "The Political Situation in Ireland, Past and Present."

If General O'Duffy did gain power, he would probably govern the country along the lines followed by ex-President William Cosgrave, the speaker said. It was Cosgrave, as president, who by a firm government brought order out of chaos in Ireland following the civil war, which broke out over the terms of the treaty which created the Irish Free State.

Continuing the address, the speaker made reference to the reason of Cosgrave's defeat and the election of Eamon de Valera, and of the latter's clamor for the establishment of a republic. The result of the economic war with England and the dire distress it was also inflicting on the farmers, was also told.

Plans were laid by the Revellers Club at the business session to hold the Fall dance at the Empress Hotel, October 26. A committee comprising Rennie Butler, Charles MacNeill, Ronald Kay and Dr. Jack Mercer, was chosen to handle arrangements.

New members welcomed into the club were Dr. Mercer, W. J. Connorton, Burgess McMahon and Hugh Farquhar.

$1,600
OR NEAR OFFER
Buys a good dwelling house of six rooms, with full basement, furnace, garage, large lot, good location between Oak Bay Avenue and Fort Street. Reasonable taxes. Non-resident owner instructs us this property must be sold, and we solicit offers.
Heisterman, Forman & Co.
608 View Street

Near High School
Comfortable family home of eight rooms, with open fireplace in living-room; dining, kitchen and bedroom on ground floor; four bedrooms and bathroom, with separate toilet, upstairs. Also a full-size cement basement with hot-air furnace. This is located on a corner lot, with some good fruit trees, and offers a wonderful opportunity to pick up a real home at a give-away price **$1000**
Branson Investment Co. Ltd.
625 View St. Phone G 4121

A FARMER'S SACRIFICE
We have for sale a small farm which is a remarkable instance of good value. It comprises a five-room house and ten acres; five cleared and cultivated. Outbuildings include garage, barn 22 x 14, cow stable (three cows), chicken houses (100 birds), and cement root-house. Very good family orchard and plenty of small fruit.
The taxes are **$7.00** only.
Owner will sell for cash or exchange for small property in South Saanich.
PRICE **$2,500**
Victoria Homes & Gardens Limited
606 Fort St. Phone E 4104

Best Buys In Saanich
12 Acres, Cleared, Keating, Orchard, $1250
8 Acres, Cleared, Gordon Head, Tile Drained, $1600
3 Acres Cleared, Royal Oak, $950
FRASER BISCOE
Corner Broad and Cormorant E 8413

Is Floating Ice Factory

Photo shows the series of huge tubes on the deck of "the factory ship," Tunisie, on which Georges Claude, noted French scientist, has just set sail to experiment with the manufacture of ice from waters of the tropical seas, off the coast of Rio de Janeiro. Professor Claude's specific aim is to turn tropical water into ice at a very low cost, so that ice will be within the means of tropical population, thus ameliorating the sanitary conditions of coastal cities in the tropics.

DARES NOT END TRADE TREATIES

Stevens Says Agreements So Beneficial Liberals Would Not Abrogate Them

RICHMOND HILL, Ont., Sept. 19 (CP).—The Ottawa trade agreements had so improved Canadian trade that even should Rt. Hon. Mackenzie King's Liberals come into power they "would not dare" do away with the agreements, declared Hon. H. H. Stevens tonight, as he carried his Conservative by-election campaign into North York.

The Minister of Trade and Commerce veered from a discussion of his mass buying commission to defend the Empire trade agreements signed at Ottawa in 1932. They had resulted in boosting Canada's trade with Empire countries, despite general adverse world conditions.

INCREASE IN TRADE

The Dominion had increased its exports to the United Kingdom by 51 per cent under the Ottawa agreements, he asserted. Exports to Australia had soared 124 per cent. There was increased trade with all Empire countries.

The minister declared this was no time for pessimistic statements by Mr. King. "He would not dare repeal the Ottawa agreements if he came into office," he said.

MOSTLY BOYS IN PENITENTIARIES

Church of England Synod Advocates Segregation of Youthful Offenders in Canada

MONTREAL, Sept. 19 (CP). — Canada should segregate her youthful criminal offenders during both trial and prison terms, the Synod of the Church of England decided today.

On motion of Magistrate J. E. Jones, Toronto, a resolution was passed urging the Parliament of Canada to provide separate trials for boys between sixteen and twenty-one years of age, and separate penal institutions, similar to the Borsal system in England, where possible.

Most Rev. J. C. Roper, Archbishop of Ottawa, seconded the resolution, and undertook to bring the matter before the Government.

It was certainly the younger offenders to whom attention should be directed, said Rt. Rev. A. Sovereign, Bishop of Athabaska. "There are few grey-haired men in our penitentiaries now," he declared. "They are boys, many of them about eighteen years old."

FINGERPRINTS SHOW IDENTITY

Montreal Expert Says Only One Change in Billions of Duplicates

MONTREAL, Sept. 19 (CP). — Odds against two persons having the same set of fingerprints were placed at 64,000,000,000 to 1, here, today, as expert witnesses testified that a bloody fingerprint found on the door of the roadster, which contained the body of Grazielle Veins, tallied with the prints of Joseph Alisero, now on trial for the girl's murder.

The youthful Italian is facing a jury in connection with a "rumble-seat" murder of May 14 last. On that date Alisero's sports car was found abandoned on a North End street, with the bullet-ridden body of the young woman stuffed into the rear compartment. A few hours before the discovery Alisero told police his car had been stolen.

GIVES POSSIBILITIES

Odds of 64,000,000,000 to 1 against identical fingerprints being produced by two different persons were in cases of complete prints, Dr. Rosario Fontaine, medico-legal expert testified. He then gave relative probabilities in cases where two prints were not complete, but showed coincidence on a certain number of points.

There were seventeen points of similarity between the blood print on the door of the death car and the official fingerprints of accused, Dr. Fontaine said.

BOSTON DESIRES TO LEARN MORE ABOUT LOCAL SEA SERPENT

Fame of Amy Cadborosaurus, sea monster that frequents the waters around Victoria, has spread far and wide. The sedate and historical city of Boston, Mass., has heard of this strange sea creature, and desires to know more. Accordingly, H. F. Manchester, of The Boston Herald, is now in the city to write stories concerning "Caddy," and other features of Vancouver Island. During his stay in Victoria, Mr. Manchester will reside at the Empress Hotel.

HARD WORK By GLUYAS WILLIAMS

PARROTT HOLDS THIRD POSITION

Victorian and Partner Well Up in Vancouver Bike Race—Horder-Allen Lead

VANCOUVER, Sept. 19 (CP).—Two teams were tied in mileage for the lead in Vancouver's international six-day bike race tonight, but the British team of Harry Horder and Richard Allen, by reason of their sprint points, had a slim lead over Reggie McNamara and Tony Echeverria, Australian-Spanish combination.

At 10 p.m., the leaders had covered 1,235 miles and six laps.

The standing:

	Miles	Laps	Pts.
Horder-Allen	1,235	6	232
McNamara-Echeverria	1,235	6	216
Turano-Parrott	1,235	5	221
O'Brien-McCoy	1,235	5	220
Testa-Yates	1,235	5	210
Lafenetre-May	1,235	5	190
Carson-Renfrey	1,245	4	159
Wagner-Schultz	1,235	4	122
Davidson-Antrobus	1,235	2	195

Athletic Body Names Officers

W. Playfair was elected president of the Gordon Head Athletic Association at the annual meeting held recently. N. C. Bell was named secretary, and the following were named members of the executive committee: William Carr, J. Thacker and W. R. Steer.

The suburban district is looking forward to an active year in sports and, as a consequence, the hall on Tyndall Avenue, Gordon Head, will be open each evening next week, when those interested in badminton, carpet bowling and other indoor sports are cordially invited to attend. An extensive programme is planned for the Winter months, including bridge tournaments, dances, and many different branches of indoor sport. Saturday evening is set aside for junior members of the association.

ENGLISH RUGBY

LONDON, Sept. 19 (CP).—Soccer and Rugby matches in the Old Country this evening resulted as follows:

ENGLISH LEAGUE
Third Division—Northern Section
Accrington Stanley 2, Mansfield Town 0.

RUGBY LEAGUE
Leeds 36, French XIII 18.

LANCASHIRE CUP
Second Round
Warrington 5, Salford 23.

YORKSHIRE CUP
Second Round
Huddersfield 6, Castleford 6.
Wakefield Trinity 10, Hull-Kingston 0.

INTERNATIONAL LEAGUE

TORONTO, Sept. 19 (CP).—Behind the excellent two-hit pitching of Fred Sheriff, Blake, Toronto Maple Leafs defeated Rochester Red Wings here, tonight, 3 to 0, in the first game of the final round to declare the International League team to represent the circuit in the little world series.

After a shaky start, when he walked the first man to face him, Blake was helped out by a double killing to unload the sacks in the first, and from then on he was invincible. Only fifteen men faced him in the last five innings.

The Leafs were able to gather only five hits off the deliveries of Lefty Michaels, of the Wings, but these came at timely moments to bring about the victory.

	R.	H.	E.
Rochester	0	2	2
Toronto	3	3	1

Batteries—Michaels and Florence; Blake and Heving.

The studbook is a genealogical record of blooded stock.

McCloy & Co.
In Our Auction Halls
Pandora Avenue and Blanshard Street
TODAY, AT 1:30 P.M.
Extensive Auction of Superior Furniture
McCLOY & CO.
Auctioneers Phone E 0022

Maynard & Sons
AUCTIONEERS
Auction Sale
At Our Salesroom, 731-733 Johnson Street
Tomorrow (Friday) 1:30 o'Clock
Extra Large Consignment of
Furniture and Effects
Electric Refrigerator
Electric Radio, Small Organ, Etc.
Full particulars later on. On view all day today.
MAYNARD & SONS
Auctioneers Phone G 5974

SPENCER DAY IN VICTORIA

A Great Bargain Day Throughout the Store Today

Women's Winter-Weight Underwear

Outstanding Values for SPENCER DAY!

Women's All-Wool Combinations
With or without sleeves and knee length. In cream only. Small, medium and large sizes. Spencer Day, a suit **$1.59**

Women's All-Wool Vests, Bloomers and Panties
Vests in white only, with or without sleeves. Bloomers and panties to match. Small, medium and large sizes. A garment ..... **79¢**

Vests and Bloomers
Cosy Fleeced Cotton Vests and Bloomers, in a serviceable weight. White only. All sizes. A garment ..... **39¢**

All-Wool Vests
In a heavy 2-1 rib. With or without sleeves. White only. Each **$1.50**

CHILDREN'S UNDERWEAR
Fleeced Cotton Vests and Bloomers in sizes 18 to 34. A garment ..... **35¢**

—Underwear, 1st Floor

Women's and Misses' Fur-Trimmed Fall Coats

Very Special Values for Spencer Day at **$19.50**

These are smart, rich-looking Coats of excellent grade wool cloths. Shown in attractive mixed shades and plain colors of wine, navy, grey, green and black. Semi-fitted styles with large collars of wolf or coney. They are fully lined with silk and interlined. Sizes 14 to 42.

—Mantle Dept., 1st Floor

Women's Gloves

Two Spencer Day Bargains!

CAPESKIN GLOVES—Just the thing for everyday wear. Very smart in three-button slip-on style with seams. Brown or tan. Spencer Day, pair **$1.49**

KAYSER CHAMOISETTE GLOVES—Slip-on styles in tailored, flare-cuff style. In shades of chocolate, grey, mocha, navy and black. Spencer Day, a pair ..... **49¢**

—Gloves, Main Floor

SPENCER DAY!

Latest Styles in

Women's Smart Shoes

At

$4.40

Clever new patterns in Fall Shoes are being shown at this low price!

For Daytime Wear—Suede and leather combinations, pig grains, black or brown kid—with new stitchings and perforations.

For Evening—entrancing dance sandals in white or black crepe faille and white crepe pumps. Sizes 3 to 9. Widths AAA to C. All at the same low price **$4.40**

—Women's Shoes, 1st Floor

SPENCER DAY ON THE BARGAIN HIGHWAY
Presents a Great Opportunity to Get New

FALL SHOE STYLES

At a Remarkably Low Price! Per Pair **$2.95**

660 Pairs of Women's Smart Shoes in the newest designs in suedes, smooth calf and crushed pig. Either entire or in combination. Also Plain Patent Pumps, Tongue Pumps, Gores and Ties. Brown or black. Sizes 3 to 8. Widths B, C and D.

—Bargain Highway

SPENCER DAY SALE OF

Women's House Dresses

Sizes 34 to 42! To Clear at ..... **50¢**

Smart Cotton House Frocks in an attractive range of color effects. Short-sleeved styles.

—Whitewear, 1st Floor

Lace Curtains

Spencer Day, a Pair, $1.00 and $1.75

Scotch Lace Curtains, 31 inches wide and 2¼ yards long. Splendid designs. A pair **$1.00**

Lace Curtains, 36 inches wide and 2¼ yards long. Outstanding values! A pair **$1.75**

—Draperies, 2nd Floor

Braided Leather Handbags

Spencer Day, Each **$1.98**

Something quite new! Braided calfskin and suede Leather Bags with zipper-top fastening.

—Handbags, Main Floor

Remarkable Values in

Millinery

For Spencer Day!

Autumn and Winter Hats with plenty of "dash," style and dignity—and raised in the back to escape coat collars. Styles, colors and fittings for all types. Prices from **$1.95** to **$4.95**

—Millinery, 1st Floor

Zipper Shopping Bags

Spencer Day, Each ..... **98¢**

Suedine or Cravenette Fabric Bags with rubberized lining. Shades of blue, green, tan and black.

—Handbags, Main Floor

Art Needlework

Special Values Spencer Day

Suedine Bridge Covers, stamped for wool embroidery. Black only. At, each ..... **79¢**

36-Inch Oyster Linen Tea Cloth, with four napkins to match. Stamped in floral and cross-stitch designs. A set ..... **95¢**

Pillow Slips, stamped and hemstitched, ready for embroidery and crochet. Good quality cotton. At, a pair **$1.00**

—Needlework, 1st Floor

600 PAIRS OF

Heavy Service-Weight SILK HOSE

Subs of Regular $1.50 Line. Spencer Day, a Pair ..... **79¢**

Heavy Service-Weight Silk Hose, substandards of a reliable make, with no real defects to affect wearing qualities or appearance. Full fashioned with widened double silk tops and strongly reinforced cradle feet. An extensive range of Fall shades from which to select. Sizes 8½ to 10½.

—Hosiery, Main Floor

Fine Curtain Nets

4½-Yard Ends. On Sale at **$1.31**

Curtain Nets in a wide selection; ivory or ecru shades. Outstanding values for Spencer Day. Complete 4½-yard lengths for **$1.31**

—Draperies, 2nd Floor

Mill Ends of Shadow Cloth

Priced at, a Yard ..... **39¢**

Lengths of Fine Quality Shadow Cloth — with many pieces of one design. Mill ends. Regular 79c value. Spencer Day, a yard ..... **39¢**

—Draperies, 2nd Floor

Spencer Day Values From Our

Furniture Dept.

Four Sample Chesterfield Suites, covered in assorted tapestry covers. Floor samples. Regular prices up to $127.50. On Sale Spencer Day at **$95.00**

Sample Breakfast-Room Suite, comprising buffet, drop-leaf table and four panel-back chairs, all finished in shaded natural finish. Regular $36.25. Spencer Day **$27.50**

Bridge Lamps with adjustable fitting and complete wiring; together with laced parchment shade. Spencer Day **$2.90**

Green-Cloth-Covered Card Tables, fitted with self-locking hinges. Reinforced corners. Spencer Day **$2.25**

—Furniture, 2nd Floor

A Great Exhibition of Pure Foods

TODAY, FRIDAY AND SATURDAY

Co-operating With Over 40 Manufacturers That Will Be Represented by Salesmen

FIVE THOUSAND SHOPPING BAGS FILLED WITH MANUFACTURERS' SAMPLES GIVEN AWAY DURING THE THREE DAYS.

On the Lower Main Floor, Near the Groceteria Department

GIRLS' SCHOOL MIDDIES

Spencer Day! Each ..... **85¢**

A wonderful value in Girls' White Jean Middies for school. Regulation style with detachable navy blue collars and cuffs.

Sizes 6 to 16 Years!

—Children's Wear, 1st Floor

Girls' Pleated Skirts

Spencer Day! Each **$1.00**

Navy Blue Serge Skirts, pleated all around and made on detachable white top. Just the right thing for school wear.

Sizes 6 to 14 Years!

—Children's Wear, 1st Floor

SILKS--ON SALE

SPENCER DAY!

36-Inch Suede Silks—ODDMENTS—Of fine texture. Shades of pink, blue, green and mauve only. A yard ..... **50¢**

36-Inch Figured Silks in an assortment of neat designs and new colorings. Excellent grade. A yard ..... **72¢**

—Silks, Main Floor

Spencer Day Clearance of Odd Lines of

WOOL FABRICS

54-Inch Wool Oddments from our regular stock. All good grade and various weaves. Including Heavy Laced Crepe, Broadcloth, Bunnydoon, Rabbit Hair Weave, Serge, etc. Shades of fawn, dark green, navy and black in the assortment. Regular, a yard, $2.98 for **$1.95**

54-Inch Boucle Cloth. A fine coating offered in three-yard lengths only. Dark green, brown and navy. Regular $14.50 for **$7.50**

—Dress Goods, Main Floor

Drug Sundries and Toiletries

Spencer Day Specials

Margerison's English Lavender Soap, **12** cakes for **$1.50**
1 cake **15¢**; **2** cakes **25¢**
With a Special Gift Offer

Yardley's Double Compact, $1.65—A limited number for, each, **$1.00**

Dusting Powder, With Puff, in various odors—carnation, rose, lavender, sweet pea. $1.00 size, **60¢**
75c size ..... **35¢**

Hot Water Bottles, our season's special, $1.00 value for ..... **59¢**

Shaving Sticks, English make, in bakelite case. At ..... **25¢**

Shaving Brushes, guaranteed, set in rubber. Wonderful value at, each, **65¢**

English Lavender Water and English Eau de Cologne—75c long green sprinkler-top bottle. At, each ..... **55¢**

Malt Extract and Cod Liver Oil, large glass jars ..... **63¢**

Malt Extract and Halibut Liver Oil, large glass $1.25 jars ..... **83¢**

Absorbent Cotton, one-pound rolls ..... **29¢**

Italian Balm, 35c, and Dreskin, 35c—The two for ..... **35¢**
(A limited quantity left.)

Fruitatives—one 50c size and one 25c size—The two for ..... **39¢**

—Main Floor

SPENCER DAY!
Outstanding Values in the

Staples Dept.

16 Only, Down-Filled Comforters in plain and brocaded silk coverings. Values to $22.50. Spencer Day, each **$12.98**

Cotton-Filled Comforters in attractive coverings. Spencer Day, each **$1.59**

Heavy Cotton Blankets for car seat covers or couch throws. Blue or green plaids. Each **$1.98**

Mattress Covers of unbleached sheeting. All sizes. Each, **$1.00**

Quilted Mattress or Table Protectors with bound edges. All sizes. Each **$1.89**

Loose Covers for pillows. Blue and white stripes. Each ..... **39¢**

Cotton Batts, extra size for comforters, size 72 x 90 inches. At, each ..... **50¢**

Silk and Wool Batts, for comforters. Full size, 66 x 84 inches. Each ..... **98¢**

500 Yards Bleached Canton Flannel, extra heavy; 28 inches wide. Regular 40c per yard. Spencer Day ..... **23¢**

Horrockses Plain-Color Flannelettes, in pink, blue, mauve and peach; 36 inches wide. Yard, **25¢**

Flannelette Sheeting in medium weight. Splendid value. 58 inches wide, per yard ..... **39¢**
68 inches wide, per yard ..... **45¢**

Unbleached Cotton Sheeting, nice even weave—
63 inches wide, per yard ..... **37¢**
68 inches wide, per yard ..... **39¢**
79 inches wide, per yard ..... **47¢**
89 inches wide, per yard ..... **53¢**

English Printed Bedspreads with colorful designs on sand grounds.
Size 70 x 90 inches, each ..... **89¢**
Size 80 x 100 inches, each ..... **98¢**

Hemstitched Bleached Sheets, slightly imperfect, extra long. Size 80 x 100 inches. A pair **$2.98**

Oddments in Pillow Cases of extra heavy cotton. Per pair ..... **49¢**

—Staples, Main Floor

Clearance of Odd Lines in

Children's Ankle Socks

Regular 29c and 35c. Spencer Day, a Pair ..... **15¢**

A good assortment of Ankle Socks in mercerized lisle or silk and lisle; plain or fancy cuffs. Various shades and a good range of sizes.

—Hosiery, Main Floor

Children's Cosy Kimonos

Warm All-Wool Bathrobes in a choice of attractive designs and shades of old rose, blue, green or red. Shawl collars edged in cord and with silk cord girdle. One pocket.
Sizes 2 to 6 years. At, each ... **$1.50** and **$1.75**
Sizes 8 to 16 years. At, each **$2.50**

—Children's Wear, 1st Floor

Lace Curtain Panels

2¼ Yards Long. Each ..... **39¢**

Lace Curtain Panels of heavy Nottingham net with motif at base and fringed bottom. Ecru color; 36 inches wide and 2¼ yards long.

—Draperies, 2nd Floor

Spencer Day Values From the

MUSIC DEPT.

MUSIC CASES—In brown or black leather. Attractive styles. Regular $1.95 and $2.65 each. Spencer Day, **$1.65**

DRY-CELL BATTERIES—Regular 50c each for ..... **30¢**

SELECTION OF SHEET MUSIC—Including "Little Fairy Polka," "La Golondrina," "Maiden's Prayer," "Rock of Ages," "Soldier's March," "Convent Bells," etc. Regular 25c each for ..... **10¢**

—Music Dept., Lower Main Floor

Snaps Offered in the Stationery

English Compendiums—New designs, containing notepaper and envelopes, in colors and white. Attractive covers. Each ..... **69¢**

Brown Canvas School Bags with pocket and strong straps ..... **75¢**

Mickey Mouse Pencil Cases, with drawer full of pencils, etc. At, each ..... **29¢**

Boys' School Bags of black keratol. Some with colored trimmings. Strong straps and pocket. At, each ..... **75¢**

Lunch Boxes for small children. At ..... **15¢** and **29¢**

Neatly Framed Pictures. Scenes of old shops and Gateways of Old England. Each ..... **50¢**

—Stationery, Lower Main Floor

Spencer Day Bargains in the

Hardware Department

12-Quart Galvanized Pails (Cash and Carry), limit, four to a customer. Each ..... **19¢**

16-oz. Slasher Mop Heads. Regular, each, 85c for ..... **49¢**

Metal Window Screens, 14 x 32 inches ..... **49¢**

Heavy Short-Handled Spades or Shovels ..... **89¢**

13-Plate Storage Batteries, for your car or radio **$5.98**

Odd Lines of Enamelware, consisting of 2-quart Preserving Kettles, Grey Wash Basins, Cuspidors and White Pudding Bowls. Values to 75c. On sale, each ..... **29¢**

AN ASSORTMENT OF KITCHEN-MAID ALUMINUMWARE

Including the following: 4-Quart Straight Saucepans, 6-Cup Teapots, Sets of 3 Saucepans, Sets of 3 Pudding Pans, Round, Covered Roasters, 2-Quart Tea Kettles, Colendars, 12-Quart Round Dishpans, 8-Quart Preserving Kettles. On sale ..... EACH **68¢**

—Hardware, Lower Main Floor

DAVID SPENCER LIMITED